

# European Middle Class Mass Housing

□ □ □ □ CA18137

*The purpose of these meetings is to discuss achievements, tasks and future activities within each Working Group. Additionally, it is intended to deepen the ideas presented at the Working Seminar on Thursday.*

## 1 | DOCUMENTING MCMH-EU

Short introduction of  
all WG1-Members

Tasks and  
Deliverables WG1

Sub-tasks: possible  
Responsibilities

## 2 | PRESENTATIONS MCMH-EU CASE STUDIES

- 1 | **Albania** - Anna Yunitsyna,
- 2 | **Bosnia** - Anita Milaković
- 5 | **Italy** - Alessandra Como, Luisa Smeragliuolo  
Gaia Caramellino  
Nicole De Togni  
Filippo De Pieri
- 7 | **Portugal** - Filipa Fiúza, João Cardim
- 8 | **Serbia** - Dalia Dukanac, Marija Milinković
- 9 | **Slovenia** - Metka Sitar, Vanja Skalicky Klemenčič
- 10 | **Turkey**: Elif Kutay Karacor,  
Z. Muge Akkar Ercan, Melda Acmaz Ozden
- 11 | **The Netherland** - Lidwine Spoormans
- 12 | **Croatia** - Dina Stober, Ivana Brkanić, Zlata Dolaček-Alduk
  
- | **North Macedonia**: Vlatko P. Korobar, Jasmina Siljanoska and
- | **Spain**: Carla Herrera, Teresa Rovira

## 3 | HOW TO GO FORWARD

Discussion

Activities for next  
WG-meeting

Timeline

Distribution of  
Responsibilities

## ITALY

**Gaia Caramellino** | Politecnico de Milano

**Filippo De Pieri** | Politecnico di Torino

## SPAIN

**Carla Lopez** | ESTAB – UPC Barcelona

**Teresa Rovira** | ESTAB – UPC Barcelona

## NORTH MACEDONIA

**Vlatko P. Korobar** | Faculty of Architecture SS Cyril and Methodius University

**Jasmina Siljanoska** | Faculty of Architecture SS Cyril and Methodius University

## POLAND

**Janusz Grycel** | PhD Architect, Faculty of Architecture, Bialystok University of Technology

With this Action, we intended to develop the knowledge of the interaction between spatial forms, behaviors and satisfaction and to combine methodologies of architectural, social analyses and leverage contemporary architecture interventions and Public Policies.

The Action will be developed by three Working Groups, coordinated by a Core Group.

Coordinated by a Core Group:

**WG1** +  
Documenting the MCMH.

**WG2** +  
Development of a specific set of (new) concepts for MCMH analyses.

**WG3** +  
Leverage contemporary architecture interventions and Public Policies.

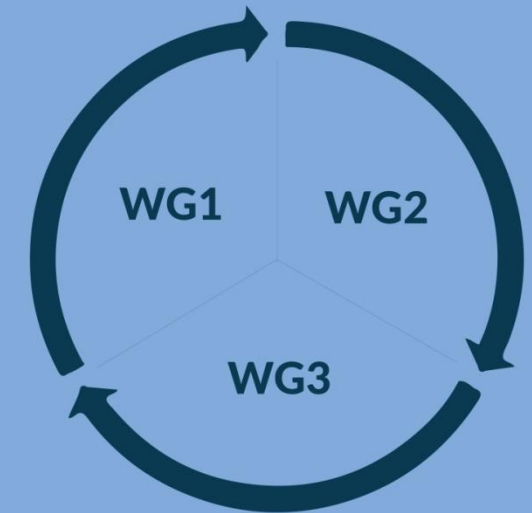

a) identify, record and document the aggregations of buildings, other structures, and open spaces of MCMH's Complex;

b) recognize the agents involved in the creation, promotion and construction of these architectural and urban objects;

c) **promote the knowledge and the public access to consistent technical and scientific data and record these specific architectural and urban heritage on MCMH**

Coordinated by a Core Group:

**WG1** +  
Documenting the MCMH.

**WG2** +  
Development of a specific set of (new) concepts for MCMH analyses.

**WG3** +  
Leverage contemporary architecture interventions and Public Policies.

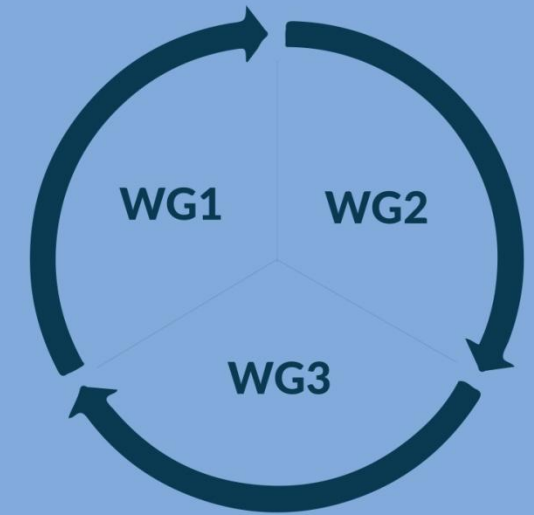

### PHASE 1 | GATHERING DATA

Assembling and selecting existing research and information, including bibliography, archival material and other studies within their field of experts

- Select the case studies
- Primary Sources:  
Bibliographic references  
Archive sources

### PHASE 2 | MAPPING

The current methodologies, surveys, catalogue and contextualization allow an initial mapping of relevant case studies, their diverse degrees of resilience and how they have been adapted to current (urban and social) conditions.

### PHASE 3 | REDRAWING

The main goal of the digital drawings is to homogenize the information in order to perform comparative analyses. The graphical representations of these elements obey standardization rules so that they are easier to read.

### PHASE 4 | COMPARATIVE STUDIES

MCMH has been generally underestimated in urban and architectural studies and there is still a lack of comparative analysis and global perspectives. The number of transnational publications and scientific meetings has also been scarce. By crossing different approaches focus on Architecture.

### PHASE 5 | GIS

It's aims to study, geo-reference and document the selected built MCMH complexes, using the methodologies and tools of the Geographical Referencing System

The documentation of MCMH ensembles will be produced at two different levels:

**1st Level: building complex level**

**2nd Level: the single building level**

The data and the documentary sources used will be collected and provided within the background of the different researchers.

**It aims to put the main elements of the projects of MCMH urban planning and architecture in digital format.**



project name

Neighbourhood Nova Oeiras

project author | collaborators

SILVA, Luís Cristino da | FALCÃO, Pedro (col.)

office

Sociedade Nova Oeiras, Lda

landscape author | collaborators

TELES, Gonçalo Ribeiro | FONTES, Edgar Sampaio (col.)

location - relation city

urban descriptor

total area

40 hectares

housing area

no buildings

6 (t) + 3 (b)

green area

no floors

10 (t) + 3 (b)

recreation area

no dwellings

95 (t) + 54 (b)

typology

tower (t), block (b)

typology

T1, T3, T4, duplex T3 (t) + T2, T4, T6 (b)

connectivity

Separation between road and pedestrian systems

density

about 2000 inhabitants per 40 hectares

other facilities

equipment and commerce surrounded by green public spaces

other spaces

conservation state

Currently, Nova Oeiras still maintains great urbanity, although it needs some urban fabric recovery and green space maintenance. Preserves great social diversity and quality of urban life.

bibliographical references

Fernandes, José Manuel; Janeiro, Maria de Lurdes [editors] (2013). The Nova Oeiras Book. Documentation for the application for UNESCO World Heritage of the Nova Oeiras Residential Neighbourhood, Oeiras Municipality, Portugal. Oeiras: Câmara Municipal de Oeiras. Francisco Caldeira Gulbenkian

Fernandes, José Manuel; Janeiro, Maria de Lurdes [editors] (1990). Luís Cristino da Silva, Arquitecto. Lisboa: ed. Fundação Calouste Gulbenkian

Milheiro, Ana (coord., 2017) Optimalis: Suburbia 3 - Researchers' Perspectives. Mass Housing Infrastructures (Lisbon, Lissabon, Lisboa). Porto: AFDJ&C, ISBN: 978-959-984914-0

archive source

Tower D | CM Oeiras | Process n. 1014 - 1957

Tower G | CM Oeiras | Process n. 1016 - 1957

Tower H | CM Oeiras | Process n. 1009 - 1962

additional notes | information

The central nucleus of the plan follows the "Athens's Charter" as defined by Le Corbusier - 6 towers, 6 blocks and a complex of equipment and commerce surrounded by green public spaces with separation between road and pedestrian system (F&C001:15) Furthermore, this Neighbourhood is structured within an overplanned complex following an innovative and modern landscaping project that enabled the plantation of about 700 species in the end of the 50's, and which acquired a defining body and presence after 50 years of growth (F&C001:39).



gps 38°42'28.69"N 9°19'15.04"W  
address | district  
Alameda Conde Oeiras | Oeiras

city  
Lisbon

country  
Portugal



zoom + images

legend

3-Aerial view around 1959-61 | 2-Aerial view around 1960 | 3-Plan of Nova Oeiras (1960) with the markings of the surrounding area: 1-aerial view of Nova Oeiras Neighbourhood | 2-aerial view of the central area, with three courts surrounded by the towers, 1960 | 6-General plan, with 3 colours: red (towers), blue (blocks) and yellow (Commercial centre) | 7-Residential Tower - general view | 8-View over the neighbourhood and the Tagus river from the terrace on the roof of one of the towers | 9-Residential Tower 1, plans and elevations

@ images credits

@ Luís Cristino da Silva (architect), p. 171 | 2 Luís Cristino da Silva, p. 187 | 3 Luís Cristino da Silva, p. 181 | 4 Archive CHD (photos by Carlos Daniels, 2000) | 5-Imagens do Centro, ed. CHD by Raúl Constantino | 6-GRUPO archive | 7- Nova Oeiras Book by AL, 2014, p. 113 | 8-Nova Oeiras Book by AL, 2014, p. 18 | 9- GRUPO archive

involved persons:

Inês Lima Rodrigues

how to cite:

<https://www.cost.eu/actions/CA18137/etabs/Name:overview>

project name

plan district building other

Neighbourhood Nova Oeiras

[PT01]

project author | collaborators

SILVA, Luís Cristino da | FALCÃO, Pedro (col.)

office

project year

c. | beginning | end construction | inauguration

1953 | 1962-1965 | 1960

constructor (s)

promotion type

Sociedade Nova Oeiras, Lda

private

landscape author | collaborators

TELES, Gonçalo Ribeiro | FONTES, Edgar Sampaio (col.)

location - relation city

satellite city fringe suburbia centre other

Country	Ref. Project	Neighborhood's Name	Author(s)	Date	Address	City	promotion type	researcher responsible
Albania	[AL01]	Apartment building at Islam Zeko st.	Jona shpk	2014	Islam Zeko st., Astir	Tirana	private	Anna Yunitsyna
Albania	[AL02]	"Magnet" housing complex	Studio Libeskind (one of the buildings and masterplan) Ejona Veliu, Juela Gurri	2008 - in progress				Anna Yunitsyna
Albania	[AL03]	Complex of social dwellings at Ali Shefqeti st.	Klaud Manehasa	2007-2008	Ali Shefqeti st., Shkoza area	Tirana	private	Anna Yunitsyna
Albania	[AL04]	Halili Residential Complex	Vladimir Bregu	2004	Rruga e Dibres   Tirana	Tirana	private	Edmond Manahasa
Albania	[AL05]	Homeplan Residential Complex	Irina Branko	2010-2012	Rruga Ndre Mjeda	Tirana	private	Edmond Manahasa
Albania	[AL06]	Kika Residential Complex	Atena studio	2006-2018	Rruga Tish Daia  Tirana	Tirana	private	Edmond Manahasa
Angola	[AN01]	Prenda	Fernão Simões de Carvalho, Luiz Taquelim da Silva (col) - URBAN PLAN   Fernão Simões de Carvalho,Pinto da Cunha, Alfredo Pereira (col): ARQ PLAN	1961-1975	Commander Arguelles St; Funantes St; Eng Frederico dos Santos St; Samba St   Prenda district	Luanda	public / private	Inês Rodrigues
Bosnia and Herzegovina	[BA01]	Neighbourhood Borik	Pavle Paštar* (urban plan)-plan was changed before contruction started; Nikola Bogačev and Teodor Georgievski **- architectural design of primary school building; Buildings design done by various architects from 4 constructors companies	1964-1971	Bulevar vojvode Živojina Mišića  Borik district	Banja Luka	Public (urban plan and collective housing)+private (individual housing)	Anita Milaković, Nevena Novaković
Brasil	[BR01]	Housing Estate Várzea do Carmo	LIMA, Atílio Correia   CAVALCANTI, Helio Uchôa   FLORES, Alberto de Mello   SILVA, José Theódulo da	1942-1950	State Avenue between Luiz Gama, Otto de Alencar, Leopoldo Miguez streets and Nina Rodrigues Square. Cambuci district.	São Paulo	public	Carla Herrera   Teresa Rovira
China	[MA01]	Housing for Cacilhas Road	VICENTE, Manuel	1977-1981	Estrada de Cacilhas, Macao	Macao	private	Alexandra Areia
Denmark	[DK01]	Gyldenrisparken	Tegnestuen Vandkunsten   Witraz Arkitekter   Wissenberg	1964-2015	Amager	Copenhagen	Social housing	Line Scharla Løjmand   Claus Bech-Danielsen
Greece	[EL01]	4 Housing Projects at New Philadelphia	KONSTANTINIDIS, Aris project A (A and B), 1955; SKIADARESIS, Georgios project B (B), 1958; SKIADARESIS, G.] VARVERIS, G and KRITIKA, E. (col.) project C (C), 1962	1955 (A) - 1967 (D)	Nea Philadelphia Attikis	Athens	public	Kostas Tsiambaos, Konstantina Kalfa
Greece	[EL02]	Housing (replacement project) in Tavros	Public Enterprise for Urban Planning and Housing (DEPOS),Aristidis Romanos (Director of Studies and Researches department of DEPOS), George Bratsos (Architect), Varoutsis Stavros (Civil engineer at DEPOS)	1984-1994	Tavros Attikis	Athens	public / private	Kostas Tsiambaos, Konstantina Kalfa

Country	Ref. Project	Neighborhood's Name	Author(s)	Date	Address	City	promotion type	researcher responsible
Spain	[ES01]	Montbau's Neighbourhood	LÓPEZ, Pedro   SUBIAS, Xavier   GIRÁLDEZ, Guillermo   BALDRICH, Manuel   BONET CASTELLANA, Antoni   SOTERAS, Josep   BOSCH AGUSTÍ, Joan (col.)	1956-1960	Vall d´Hebron Av.   Montbau district	Barcelona	public	Carla Herrera   Teresa Rovira
Spain	[ES02]	Casa Bloc	SERT, Josep Lluís   TORRES CLAVÉ, Josep   SUBIRANA, Joan Baptista	1932-1936	Torras i Bages Av., 91-105. Sant Andreu district.	Barcelona	public	Carla Herrera   Teresa Rovira
Croatia	[HR01]	Vijenac Kraljeve Sutjeske	Vjekoslav Tadijanović	1980	ijenac Kraljeve Sutjeske no. 1-11	Osijek	public	Ivana Brkanić Mihić, Dina Stober, Zlata Dolaček-Alduk
Croatia	[HR02]	Sjenjak	Radovan Mišćević	1965-1980	Gradska četvrt Sjenjak (City district Sjenjak)	Osijek	public	Ivana Brkanić Mihić, Dina Stober, Zlata Dolaček-Alduk
Croatia	[HR03]	Blok centar	MIŠĆEVIĆ, Radovan; PREMUŽIĆ, Mirko landscape: Utility fund of Osijek Municipality   Komunalni fond općine Osijek     sculptors: Ivan Dumančić	1957-1972	Trg slobode, Vijenac Paje Kolarića, Vijenac Jakova Gotovca	Osijek	public (urban plan) public/private	Ivana Brkanić Mihić, Dina Stober, Zlata Dolaček-Alduk
Italy	[IT01]	Monteruscello District	University of Naples - Federico II; Arch. Uberto Siola, in charge of the project; Arch. Agostino Renna, in charge of the design project	1983-1987	Blok centar Osijek	Pozzuoli	Public	Alessandra Como and Luisa Smeragliuolo Perrotta
Italy	[IT02]	Viale Augusto District	Ing. Luigi Cosenza, Ing. Carlo Coen (collaborator)	1947-1951	Viale Augusto, Via degli Scipioni, Via F. Massimo   Fuorigrotta	Naples	Genio Civile - Public and private property	Luisa Smeragliuolo Perrotta
Italy	[IT03]	Olivetti District	Ing. Luigi Cosenza, Ing. Carlo Coen (collaborator), P. Ciaravolo	1952-1963	Via Terraciano, 19	Pozzuoli	Public and private	Luisa Smeragliuolo Perrotta
Italy	[IT04]	Villaggio della Nebbiara	Osvaldo Piacentini and CAIRE	1959-62	Reggio Emilia	Reggio Emilia		Filippo De Pieri
Italy	[IT05]	Casilino	Ludovico Quaroni and others	1964-80		Roma		Filippo De Pieri
Italy	[IT06]	Milano 2	. Giancarlo Ragazzi, Giuseppe Hoffer e altri	1970-79		Segrate		Filippo De Pieri
Italy	[IT07]	Centro Romana	CHIOLINI Paolo (Architect) and Società Generale Immobiliare	1961-1967	Viale Angelo Filippetti n.28-36   Porta Romana	Milano	private	Nicole De Togni
Italy	[IT08]	Casa INCIS	CIRIBINI Giuseppe, GANDOLFI Vittorio, MONTESI Pio (B1)	1951-1955	Via Negroli 23	Milano	Public agency	Nicole De Togni
Italy	[IT09]	Residential Complex INA	BLASI Cesare, PADOVANO Gabriella	1966-1971	Via Airolo 36-44, via Sarzana 24, 41-45, via Fiuggi 19-21, via Trescore	Milano	Public agency	Nicole De Togni
Italy	[IT11]	Milnosa District	Gualtierio Casalegno with Società' Milnosa/Opera Pia Chiese e Case parrocchiali and others	1956-1968	Via Cagliero a Milano			Gaia Caramellino
Italy	[IT12]	Corso Roma, Moncalieri-Torino	Enzo Dolci, IACP-Building cooperatives- SGI	1963-70	Moncalieri-Torino	Torino		Gaia Caramellino

Country	Ref. Project	Neighborhood's Name	Author(s)	Date	Address	City	promotion type	researcher responsible
The Netherlands	[NL01]	Ommoord	Ms. Lotte Stam-Beese (as urban designer, municipality Rotterdam)   Mr. Rein Fledderus (as architect)   Landscape: Arne Mastenbroek (architect of other part of De Werven)	1967-1975	Ommoord, Pres. Rooseveltweg and surroundings	Rotterdam		Lidwine Spoormans
The Netherlands	[NL02]	De Werven	Joop van Stigt (as architect)   Rijksdienst voor de IJsselmeerpolders (as client)   Dirk Frieling, Projectbureau Almere (as urban designer)	1974-1979	Schoolwerf, Rozenwerf, Stadswerf, Parkwerf, Wittewerf, Achterwerf, Almere-Haven	Almere		Lidwine Spoormans
North Macedonia	[NMK01]	Housing Development 11 Oktomvri	urban planning: Institute for Town Planning and Architecture - Skopje buildings type A (fig.4,5): MALENKOVA, Lj., architect;buildings type B (fig.7,8): MALENKOVA, Lj., ZLATKOVIKJ, G., KJOSEVA, V., architects	1965-1967?	Naselba "11 Oktomvri"	Skopje	state financed construction	Vlatko P. Korobar, Jasmina Siljanoska
North Macedonia	[NMK02]	Housing Development Skopje Sever	urban planning: Institute for Town Planning and Architecture - Skopje; buildings type A (fig.4): MALENKOVA, Lj. GEORGIEVSKI, T., architects; buildings type B (fig.7): , PETKOVA, D., architect	1963-1970	Naselba "Chair"	Skopje	state financed construction	Vlatko P. Korobar, Jasmina Siljanoska
North Macedonia	[NMK03]	Housing Development Aerodrom	urban planning: initial planning - Doxiadis Associates, Athens; winning competition entry - JUGINUS, Belgrade: development plan Institute for Town Planning and Architecture, Skopje; towers (fig 8,9): FILEVSKI Voislav, architect	1965/1975-1981	Naselba Aerodrom (Jane Sandanski and Novo Lisiche)	Skopje	state financed construction	Vlatko P. Korobar, Jasmina Siljanoska
North Macedonia	[NMK04]	Partizanska-residential blocks and towers-Skopje	buildings type (t): FILEVSKI, Vojkan, architect ; buildings type (b) :JANEV, Trifun architect	1968-	Blvd. Partizanski odredi   Karposh/Taftalidje	Skopje	state financed construction	Vlatko P. Korobar, Jasmina Siljanoska
North Macedonia	[NMK05]	City Wall Skopje	urban planning: URTEC Team of TANGE, Kenzō and Institute of Town Planning and Architecture-Skopje; buildings type (b):Bogachev, N., Gjurič, S., Malenkova, Lj., Serafimovski, A., Simovski, S., Kjoseva, V. architekts; Building type (t): Dimitrov, D., Gjurič, S., Ladinska, V., Mincheva, R., Serafimovski, A., Smilevski, A. architekts	1966-	City Wall   City Centre	Skopje	state financed construction	Vlatko P. Korobar, Jasmina Siljanoska
Portugal	[PT01]	Nova Oeiras	Luís Cristino da Silva	1953-1974	Alameda Alto da Barra, n1 to n.29	Lisbon	private	Inês Rodrigues
Portugal	[PT02]	Alto da Barra	Fernando Silva	1962-1972	Alameda Alto da Barra, n1 to n.29	Lisbon	private	Inês Rodrigues
Portugal	[PT03]	Torres Alfragide	Francisco Conceição Silva (coord.), Tomás Taveira Maria, João Floy, José Silva Pereira	1968-1974	Av. D. Luís I, 2610-140, Amadora	Lisbon	private	João Cardim, Filipa Fijúza

Country	Ref. Project	Neighborhood's Name	Author(s)	Date	Address	City	promotion type	researcher responsible
Portugal	[PT04]	Portela	Fernando Silva (architect)   Engineering:uís Artur de Almeida d'Eça, Alberto Briosa e Gala	1964-1970-1993	Rotunda Nuno Rodrigues dos Santos, 2685 Portela	Lisbon	private	João Cardim, Filipa Fiúza
Serbia	[SR01]	Block No. 23	urban design: GLAVIČKI, Milutin   MIŠKOVIĆ, Jovan (coll.), architectural design: JANKOVIĆ, Božidar   KARADŽIĆ, Branislav   Landscape: BOBIĆ, Miloš STJEPANOVIĆ, Aleksandar	1968-1976	New Belgrade   block between National Highway, Milutina Milankovića Boulevard, Milentija Popovića Street and Proleterske Solidarnosti Street.	Belgrade	Public (built for military personnel)	Dalia Dukanac, Jelica Jovanović, Marija Milinković
Serbia	[SR02]	Cerak Vinogradi (Cerak Vineyards)	Milenija Marušić, Darko Marušić, Nedeljko Borovnica, Landscape: Milenija Marušić, Darko Marušić, Nedeljko Borovnica; Nadežda Tankosić, Željko Gašparović	1977, 1981-1981, 1986	Čukarica, Cerak Vinogradi	Belgrade	private (previously in stock of Yugoslav Peoples Army and Belgrade Housing Community)	Jelica Jovanović, dipl. ing. arh., PhD student of TU Wien
Slovenia	[SI01]	Neighbourhood along Gosposvetska cesta, Landscape author: Ivan Kocmut	HUMEK , Ljubo	1954	Neighbourhood along Gosposvetska cesta I Koroška vrata	Maribor	public	Metka Sitar, Vanja Skalicky Klemenčič
Slovenia	[SI02]	Neighbourhood Jugomont	Vili Premzl, Marjan Škerbinc in Jože Krajnčič (urbanism); Drago Vrhovski, Boris Valand, Nada Resinovič (architecture)	1966-1970	Between Betnavska cesta, Ljubljanska cesta in Cesta Proletarskih brigad I Tabor.	Maribor	public	Metka Sitar, Vanja Skalicky Klemenčič
Turkey	[TR01]	Kalici Konutlar		2000-2003	Kalici Konutlar District, Merkez	Duzce	Public (urban plan) - private (housing)	Elif Kutay Karacor
Turkey	[TR02]	SS. Mutluköy Housing Cooperative	Ozgur Ecevit (Architect)	1977-1988	Mutlukoy Site, Umitkoy, Çankaya, Ankara	Ankara		Z. Muge Akkar Ercan, Melda Acmaz Ozden
United Kingdom	[UK01]	Divis Flats	Frank Robertson	1968-1971	25 Divis Street, Belfast BT12 4AP, UK	Belfast		Jasna Mariotti

<b>project name</b>		<input checked="" type="radio"/> plan	<input type="radio"/> district	<input type="radio"/> building	<input type="radio"/>
<b>Neighbourhood Nova Oeiras</b>					
<b>project author   collaborators</b>					
SILVA, Luís Cristiano da   FALCÃO, Pedro (col.)					
<b>office</b>		<b>project year</b>			
		in progress / end construction / inauguration			
		1953	1962-1965	1960	
<b>constructor (s)</b>		<b>promotion type</b>			
Sociedade Nova Oeiras, Lda		private			
<b>landscape author   collaborators</b>					
TELES, Gonçalo Ribeiro   FONTES, Edgar Sampaio (col.)					
<b>location - relation city</b>		<input type="radio"/> satellite	<input type="radio"/> city fringe	<input type="radio"/> suburbia	<input type="radio"/> centre or other
<b>urban descriptor</b>		<b>housing descriptor</b>			
<b>total area</b>	40 hectares	<b>no parcels</b>	9 (?)		
<b>housing area</b>		<b>no buildings</b>	6 (t) + 3 (b)		
<b>green area</b>		<b>no floors</b>	10 (t) + 3 (b)		
<b>recreation area</b>		<b>no dwellings</b>	95 (t) + 54 (b)		
<b>typology</b>	tower (t), block (b)	<b>typology</b>	T1, T3, T4, duplex T3 (t) +T2,T4,T6 (b)		
<b>connectivity</b>	Separation between road and pedestrian systems	<b>density</b>	about 2000 inhabitants per 40 hectares		
<b>other facilities</b>	equipment and commerce surrounded by green public spaces	<b>other spaces</b>			
<b>conservation state</b>					
Currently, Nova Oeiras still maintains great urbanity, although it needs some urban fabric recovery and green space maintenance. Preserves great social diversity and quality of urban life.					
<b>bibliographical references</b>					
Fernandes, José Manuel; Janeiro, Maria de Lourdes [editors] (2013). The Nova Oeiras Book. Documentation for the application for UNESCO World Heritage if the Nova Oeiras Residential Neighbourhood, Oeiras Municipality, Portugal. Oeiras: Câmara Municipal de Oeiras / Fundação Calouste Gulbenkian					[PT-0x0d]
Fernandes, José Manuel; Janeiro, Maria de Lourdes [editors] (1996). Luís Odebre do Silva, Arquitecto. Unibac ed. Fundação Calouste Gulbenkian					[PT-0x02]
Hilberio, Ana (coord., 2017) Optimalisat Suburbia 3 – Researchers' Perspective. Mass Housing Infrastructures (Ljubljana, Ljubljana, Maceo). Porto: AEDUAC, ISBN: 978-99-98494-4-0					[PT-0x0d]
<b>archive source</b>					
Tower D   CH-OEIRAS Process n. 1014 - 1957					[PT-CH0001]
Tower G   CH-OEIRAS Process n. 1016 - 1957					[PT-CH0006]
Tower H   CH-OEIRAS Process n. 1009 - 1962					[PT-CH0007]
<b>additional notes   information</b>					
The central nucleus of the plan follows the "Alameda Charter" as defined by Le Corbusier - 6 towers, 6 blocks and a complex of equipment and commerce surrounded by green public spaces with separation between road and pedestrian system (p.e.04.1.15) Furthermore, This Neighbourhood is structured within an overall concept following an innovative and modern landscaping project that enabled the plantation of about 700 species in the end of the 50's, and which acquired a defining body and presence after 30 years (p.e.04.1.19).					



gps 38°41'28.69"N 9°19'15.04"W @ Google map  
address | district  
Alameda Conde Oeiras | Oeiras

city

country

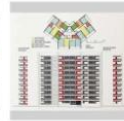

zoom + images

legend

1-Aerial view  
surroundingsurrounds  
centre) [2]  
on the way

---

 @ image© 1-415-0  
OHD (pho  
Steve Carter

1994

---

involve

Inns Lin

how to

<https://>



gps 38°41'28.69"N 9°19'15.04"W

address | district

Alameda Conde Oeiras | Oeiras

city

Lisbon

country

Portugal

project name

Neighbourhood Nova Oeiras

project author | collaborators

SILVA, Luís Cristino da | FALCÃO, Pedro (col.)

office

project year

1953 | 1962-1965 | 1960

constructor (s)

promotion type

Sociedade Nova Oeiras, Lda

private

landscape author | collaborators

TELES, Gonçalo Ribeiro | FONTES, Edgar Sampaio (col.)

location - relation city

satellite | city fringe | suburbia | centre | other

urban descriptor

housing descriptor

total area

40 hectares

no parcels

9 (?)

housing area

no buildings

6 (t) + 3 (b)

green area

no floors

10 (t) + 3 (b)

recreation area

no dwellings

95 (t) + 54 (b)

typology

tower (t), block (b)

typology

T1, T3, T4, duplex T3 (t) + T2, T4, T6 (b)

connectivity

Separation between road and pedestrian systems

density

about 2000 inhabitants per 40 hectares

other facilities

equipment and commerce surrounded by green public spaces

other spaces

conservation state

Currently, Nova Oeiras still maintains great urbanity, although it needs some urban fabric recovery and green space maintenance. Preserves great social diversity and quality of urban life.

bibliographical references

Fernandes, José Manuel; Janeiro, Maria de Lurdes [editions] (2013). The Nova Oeiras Book. Documentation for the application for UNESCO World Heritage of the Nova Oeiras Residential Neighbourhood, Oeiras Municipality, Portugal. Oeiras: Câmara Municipal de Oeiras. Translated by Calouste Gulbenkian. [PT\_F04001]

Fernandes, José Manuel; Janeiro, Maria de Lurdes [editions] (1996). Luís Cristino da Silva, Arquitecto. Lisboa: ed. Fundação Calouste Gulbenkian. [PT\_F04002]

Milheiro, Ana (coord., 2017) Optimalis: Suburbio 3 - Researchers' Perspectives. Mass Housing Infrastructures (Lisbon, Loures, Marco). Porto: AFDJAC, ISBN: 978-959-981914-0. [PT\_F04003]

archive source

Tower D | CM-OEIRAS | Process n. 1014 - 1957 [PT\_O40001]

Tower G | CM-OEIRAS | Process n. 1016 - 1957 [PT\_O40002]

Tower H | CM-OEIRAS | Process n. 1009 - 1962 [PT\_O40003]

additional notes | information

The central nucleus of the plan follows the "Alameda's Charter" as defined by Le Corbusier - 6 towers, 6 blocks and a complex of equipment and commerce surrounded by green public spaces with separation between road and pedestrian system (F04001:15) Furthermore, this Neighbourhood is structured within an overplanned complex following an innovative and modern landscaping project that enabled the plantation of about 700 species in the end of the 50's, and which acquired a defining body and presence after 50 years of growth (F04001:39).



gps 38°42'28.69"N 9°19'15.04"W  
address | district  
Alameda Conde Oeiras | Oeiras

city country



zoom + images  
legend  
1 - Aerial view around 1959-61 | 2 - Aerial view around 1960 | 3 - Plan of Nova Oeiras (1960) with the markings of the surrounding area | 4 - Aerial view of Nova Oeiras Neighbourhood | 5 - Aerial view of the central area, with three courts surrounded by the towers, 1966 | 6 - General plan, with 3 colours: red (towers), blue (blocks) and yellow (Commercial center) | 7 - Residential Tower - general view | 8 - View over the neighbourhood and the Tagus river from the terrace on the roof of one of the towers | 9 - Residential Tower 1, plans and elevations

@ images credits  
1- 2: Luís Cristino da Silva (architect), p. 171 | 3: Luís Cristino da Silva, p. 187 | 4: Luís Cristino da Silva, p. 181 | 5: Archive CHD (photos by Carlos Santos, 2000) | 6: Images by Carlos, ed CHD by Raul Constantino | 6: Google archive | 7: Nova Oeiras Book by AI, 2014, p. 113 | 8: Nova Oeiras Book by AI, 2014, p. 108 | 9: GRUPOV archive

involved persons:  
Inês Lima Rodrigues  
how to cite:  
<https://www.cost.eu/actions/CA18137/#tab:Name:overview>

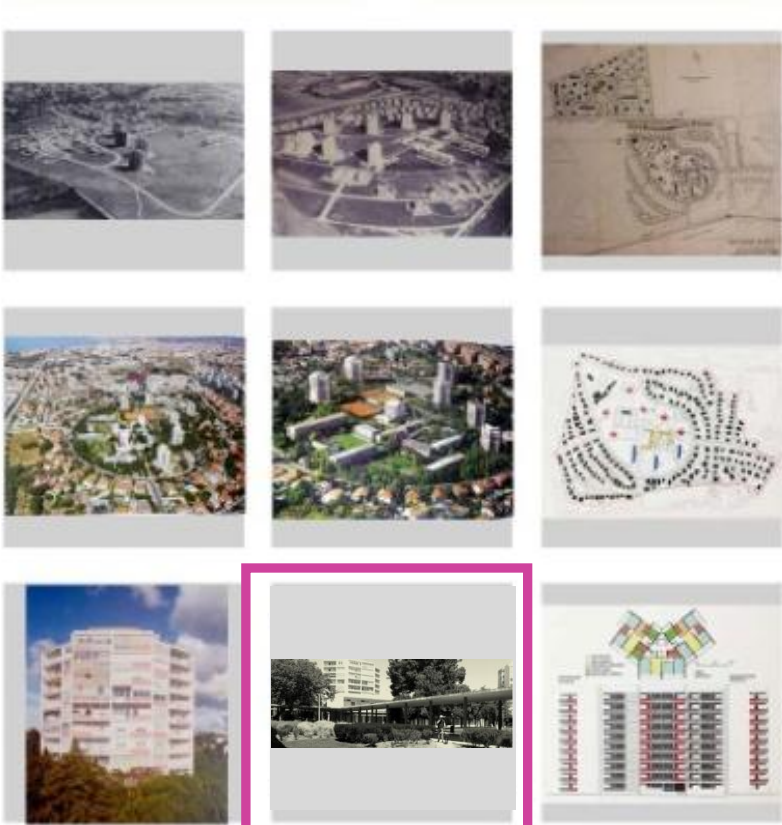

zoom + images  
legend







project name

Neighbourhood Nova Oeiras

project author | collaborators

SILVA, Luís Cristino da | FALCÃO, Pedro (col.)

office

project year

1953 | 1962-1965 | 1960

constructor (s)

promotion type

Sociedade Nova Oeiras, Lda

private

landscape author | collaborators

TELES, Gonalo Ribeiro | FONTES, Edgar Sampaio (col.)

location - relation city

satellite | city fringe | suburbia | centre | other

urban descriptor

housing descriptor

total area

40 hectares

no parcels

9 (?)

housing area

no buildings

6 (t) + 3 (b)

green area

no floors

10 (t) + 3 (b)

recreation area

no dwellings

95 (t) + 54 (b)

typology

tower (t), block (b)

typology

T1, T3, T4, duplex T3 (t) + T2, T4, T6 (b)

connectivity

Separation between road and pedestrian systems

density

about 2000 inhabitants per 40 hectares

other facilities

equipment and commerce surrounded by green public spaces

other spaces

conservation state

Currently, Nova Oeiras still maintains great urbanity, although it needs some urban fabric recovery and green space maintenance. Preserves great social diversity and quality of urban life.

bibliographical references

Fernandes, Jos  Manuel; Janeiro, Maria de Lurdes [editors] (2015). The Nova Oeiras Book. Documentation for the application for UNESCO World Heritage of the Nova Oeiras Residential Neighbourhood, Oeiras Municipality, Portugal. Oeiras: C mara Municipal de Oeiras / Funda o Calouste Gulbenkian [PT\_FeLu01]

Fernandes, Jos  Manuel; Janeiro, Maria de Lurdes [editors] (1998). Lu s Cristino da Silva, Arquitecto. Lisboa: ed. Funda o Calouste Gulbenkian [PT\_FeLu02]

archive source

Tower D | CM-OEIRAS | Process n. 1014 - 1957 [PT\_CH001]

Tower G | CM-OEIRAS | Process n. 1016 - 1957 [PT\_CH002]

Tower H | CM-OEIRAS | Process n. 1009 - 1962 [PT\_CH007]

additional notes | information

The central nucleus of the plan follows the "Athens's Charter" as defined by Le Corbusier - 6 towers, 6 blocks and a complex of equipment and commerce surrounded by green public spaces with separation between road and pedestrian system (FeLu01:15) Furthermore, this Neighbourhood is structured within an overplanned complex following an innovative and modern landscaping project that enabled the plantation of about 700 species in the end of the 50's, and which acquired a defining body and presence after 50 years of growth (FeLu01:39).



gps 38°42'28.69"N 9°19'15.04"W  
address | district  
Alameda Conde Oeiras | Oeiras

city Lisbon  
country Portugal

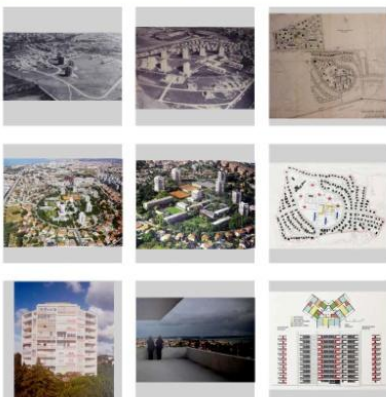

zoom + images  
legend  
1-Aerial view around 1959-61 | 2-Aerial view around 1960 | 3-Plan of Nova Oeiras (1960) with the markings of the surrounding areas | 4-Aerial view of Nova Oeiras Neighbourhood | 5-Aerial view of the central area, with towers, courts surrounded by the towers, 1966 | 6-General plan, with 3 colours: red (towers), blue (blocks) and yellow (Commercial centers) | 7-Residential Tower - general view | 8-View over the neighbourhood and the Tagus river from the terrace on the roof of one of the towers | 9-Residential Tower 1, plans and elevations

@ images credits  
  Lu s Cristino da Silva (aerials);   PT1 | 3-Lu s Cristino da Silva, p.88 | 3-Lu s Cristino da Silva, p.84 | 4-Archive CHD (photos by Carlos Daniels, 2000) | 5-Imagery by Google, ed CHD by Raul Constantino | 6-GRUPO archive | 7-Nova Oeiras Book by AL, 2014, p.113 | 8-Nova Oeiras Book by AL, 2014, p.88 | 9- GRUPO archive

involved persons:  
In s Lima Rodrigues  
how to cite:  
https://www.cost.eu/actions/CA18137/#tab:Name:overview

bibliographical references

Fernandes, Jos  Manuel; Janeiro, Maria de Lurdes [editors] (2015). The Nova Oeiras Book. Documentation for the application for UNESCO World Heritage of the Nova Oeiras Residential Neighborhood, Oeiras Municipality, Portugal. Oeiras: C mara Municipal de Oeiras / Funda o Calouste Gulbenkian [PT\_FeLu01]

Fernandes, Jos  Manuel; Janeiro, Maria de Lurdes [editors] (1998). Lu s Cristino da Silva, Arquitecto. Lisboa: ed. Funda o Calouste Gulbenkian [PT\_FeLu02]

Milheiro, Ana (coord., 2017) Optimistic Suburbia 3 - Researchers' Perspective. Mass-Housing Infrastructures (Lisbon, Luanda, Macao). Porto: AMDIAC, ISBN: 978-989-98494-4-0 [PT\_FeLu02]

Project Ref	REF Biblio	Author	Date	Title	Journal Title	City: Publisher	Vol	Pages	ISBN   ISSN	Link
[AL01]	[AL_Az01]	Silvia Azizaj	2018	Flexibility as A Means Towards Improvement of Housing in Tirana	[Master Thesis]	Tirana, Epoka University				
[AL01]	[AL_AzYu01]	Silvia Azizaj, Anna Yunitsyna	2019	Flexibility as A Means Towards Improvement of Housing in Tirana	ARCHDESIGN '19 / VI. International Architectural Design Conference proceedings	Istanbul, Özgür Öztürk DAKAM YAYINLARI			978-605-81019-2-0	<a href="https://docs.wixstatic.com/ugd/bac820_e1c4b52366f14b4babc84af3cad98b31.pdf">https://docs.wixstatic.com/ugd/bac820_e1c4b52366f14b4babc84af3cad98b31.pdf</a>
[AL01]	[AL_Jo01]	Jona shpk		Plan of the third floor of the residential building	[AutoCAD file]	Jona shpk				
[AL01]	[AL_Sh01]	Shpi.al	2019	SHITET Apartament 1+1 tek rruga Islam Zeko / Unaza, Sale	[Internet source]	Shpi.al				<a href="https://www.shpi.al/it/prona/banimi/ne-shitje/shitet-apartament-1-1-tek-rruga-islam-zeko-unaza-sale-...1/">https://www.shpi.al/it/prona/banimi/ne-shitje/shitet-apartament-1-1-tek-rruga-islam-zeko-unaza-sale-...1/</a>
[AL02]	[AL_Az01]	Silvia Azizaj	2018	Flexibility as A Means Towards Improvement of Housing in Tirana	[Master Thesis]	Tirana, Epoka University				
[AL02]	[AL_AzYu01]	Silvia Azizaj, Anna Yunitsyna	2019	Flexibility as A Means Towards Improvement of Housing in Tirana	ARCHDESIGN '19 / VI. International Architectural Design Conference proceedings	Istanbul, Özgür Öztürk DAKAM YAYINLARI			978-605-81019-2-0	<a href="https://docs.wixstatic.com/ugd/bac820_e1c4b52366f14b4babc84af3cad98b31.pdf">https://docs.wixstatic.com/ugd/bac820_e1c4b52366f14b4babc84af3cad98b31.pdf</a>
[AL02]	[AL_Ko01]	Kontakt shpk		MAGNET Neighborhood designed by Daniel Libeskind	[Internet source]	Archinect				<a href="https://archinect.com/kontaktshpk/project/magnet-neighborhood-designed-by-daniel-libeskind">https://archinect.com/kontaktshpk/project/magnet-neighborhood-designed-by-daniel-libeskind</a>
[AL02]	[AL_Ko02]	Kontakt shpk	2019	MAGNET Near and Quiet	[Internet source]	Kontakt shpk				<a href="https://www.magnet.kontakt.al/en">https://www.magnet.kontakt.al/en</a>
[AL02]	[AL_Ko03]	Kontakt shpk	2019	Magnet Complex (Tirana)	[Internet source]	Wikimapia				<a href="http://wikimapia.org/19063683/Magnet-Complex">http://wikimapia.org/19063683/Magnet-Complex</a>
[AL02]	[AL_Ko04]	Kontakt shpk		Plan of the third floor of the residential building	[AutoCAD file]	Kontakt shpk				
[AL02]	[AL_Li01]	Studio Libeskind	2019	Magnet, Tirana, Albania	[Internet source]	Studio Libeskind				<a href="https://libeskind.com/work/tirana-2/">https://libeskind.com/work/tirana-2/</a>
[AL03]	[AL_Ve01]	Ebi Veterniku	2016	Revitalization of social housing buildings in Tirana	[Master Thesis]	Tirana, Epoka University				
[AL04] [AL05] [AL06]	[AL_KaRu01]	Kazazi, Rudina	2018	Observation of the Residential Complexes in Tirana and A Quality Assessment of their Indoor and Outdoor Spaces	[Master Thesis]	Epoka University				

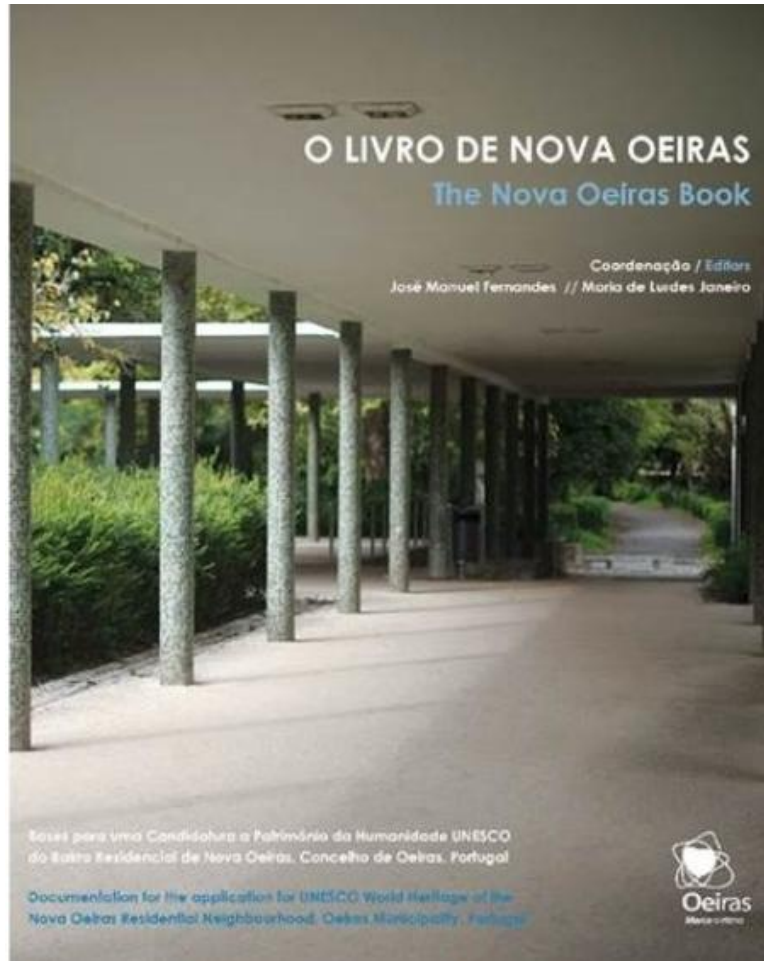

project name

Neighbourhood Nova Oeiras [PT01]

project author | collaborators

SILVA, Luís Cristino da | FALCÃO, Pedro (col.)

office

project year

1953 | 1962-1965 | 1960

constructor (s)

Sociedade Nova Oeiras, Lda

promotion type

private

landscape author | collaborators

TELES, Gonçalo Ribeiro | FONTES, Edgar Sampaio (col.)

location - relation city

satellite | city fringe | suburbia | centre | other

urban descriptor

total area 40 hectares

housing descriptor

no parcels 9 (?)

housing area

no buildings 6 (t) + 3 (b)

green area

no floors 10 (t) + 3 (b)

recreation area

no dwellings 95 (t) + 54 (b)

typology

tower (t), block (b)

typology

T1, T3, T4, duplex T3 (t) + T2, T4, T6 (b)

connectivity

Separation between road and pedestrian systems

density

about 2000 inhabitants per 40 hectares

other facilities

equipment and commerce surrounded by green public spaces

other spaces

conservation state

Currently, Nova Oeiras still maintains great urbanity, although it needs some urban fabric recovery and green space maintenance. Preserves great social diversity and quality of urban life.

bibliographical references

Fernandes, José Manuel; Janeiro, Maria de Lurdes (editions) (2015). The Nova Oeiras Block. Documentation for the application for UNESCO World Heritage of the Nova Oeiras Residential Neighbourhood, Oeiras Municipality, Portugal. Oeiras: Câmara Municipal de Oeiras. Translated by Calouste Gulbenkian [PT\_FeLu01]

Fernandes, José Manuel; Janeiro, Maria de Lurdes (editions) (1996). Luís Cristino da Silva, Arquitecto. Lisboa: ed. Fundação Calouste Gulbenkian [PT\_FeLu02]

Milheiro, Ana (coord., 2017) Optimalis. Suburbio 3 - Researchers' Perspectives. Mass Housing Infrastructures (Lisbon, Lissabon, Lisboa). Porto: AFD/IC, ISBN: 978-959-98494-4-0 [PT\_FeLu03]

archive source

Tower D | CM-OEIRAS Process n. 1014 - 1957 [PT\_CM004]

Tower G | CM-OEIRAS Process n. 1016 - 1957 [PT\_CM006]

Tower H | CM-OEIRAS Process n. 1089 - 1962 [PT\_CM007]

additional notes | information

blocks and a complex of equipment and commerce surrounded by green public spaces with separation between road and pedestrian system (FeLu01:15) Furthermore, This Neighbourhood is structured within an afforested complex following an innovative and modern landscaping project that enabled the plantation of about 700 species in the end of the 50's, and which acquired a defining body and presence after 50 years of growth (FeLu01:19).



gps 38°42'28.69"N 9°19'15.04"W  
address | district  
Alameda Conde Oeiras | Oeiras

city

Lisbon

country

Portugal

zoom + images

legend

1-Aerial view around 1959-61 | 2-Aerial view around 1960 | 3-Plan of Nova Oeiras (1960) with the markings of the surrounding area: 1-6-Aerial view of Nova Oeiras Neighbourhood | 7-Aerial view of the central area, with three courts surrounded by the towers, 1960 | 8-General plan, with 3 colours: red (brown), blue (black) and yellow (Commercial centre) | 9-Residential Tower - general view | 10-View over the neighbourhood and the Tagus river from the terrace on the roof of one of the towers | 11-Residential Tower 1, plans and elevations

images credits

1-3-Luís Cristino da Silva (architect), 4-PT1 | 2-Luís Cristino da Silva, p.87 | 3-Luís Cristino da Silva, p.84 | 4-Archive 240 (photos by Carlos Santos, 2000) | 5-Imaging de Oeiras, ed. CHD by Raul Constantino | 6-Globus archive | 7-view General Book by AI, 2014, p.113 | 8-Nova Oeiras Book by AI, 2014, p.86 | 9-GRUNOV archive

involved persons:

Enés Lima Rodrigues

how to cite:

<https://www.cost.eu/actions/CA18137/#tab:Name:overview>

archive source

Tower D | CM-OEIRAS Process n. 1014 - 1957 [PT\_CM004]

Tower G | CM-OEIRAS Process n. 1016 - 1957 [PT\_CM006]

Tower H | CM-OEIRAS Process n. 1089 - 1962 [PT\_CM007]

additional notes | information

The central nucleus of the plan follows the "Athens's Charter" as defined by Le Corbusier - 6 towers, 6 blocks and a complex of equipment and commerce surrounded by green public spaces with separation between road and pedestrian system (FeLu01:15) Furthermore, This Neighbourhood is structured within an afforested complex following an innovative and modern landscaping project that enabled the plantation of about 700 species in the end of the 50's, and which acquired a defining body and presence after 50 years of growth (FeLu01:19).

Project	REF_Archive	Description	Archive	Vol	Nº	Date	ISBN-	Quota	Kind of support	Link
[AL04]										<a href="http://www.metalyapi.com/projects/villa-goldi">http://www.metalyapi.com/projects/villa-goldi</a>
[AL04]										<a href="https://www.kontakt.al/en/homeplan">https://www.kontakt.al/en/homeplan</a>
[AL04]										<a href="https://ariesstudiodesign.files.wordpress.com/2016/01/broshur-e-re-e">https://ariesstudiodesign.files.wordpress.com/2016/01/broshur-e-re-e</a>
[AN01]		SIPA						IPA.00030459	online	
[AN01]		SIPA						IPA.00035652	<a href="http://www.monumentos.gov.pt/Site/APP_PagesUser/SIPASearch.aspx?">http://www.monumentos.gov.pt/Site/APP_PagesUser/SIPASearch.aspx?</a>	<a href="http://www.monumentos.gov.pt/Site/APP_PagesUser/SIPASearch.aspx?">http://www.monumentos.gov.pt/Site/APP_PagesUser/SIPASearch.aspx?</a>
[AN01]		HPIP							<a href="http://hPIP.org/pt/heritage/details/2000">http://hPIP.org/pt/heritage/details/2000</a>	<a href="http://hPIP.org/pt/heritage/details/2000">http://hPIP.org/pt/heritage/details/2000</a>
[BR01]	[BR_ArBr01]	Housing Estate Várzea do Carmo	Arq.br						online	<a href="https://www.arquivo.arq.br/conjunto-residencial-da-varzea-do-carmo">https://www.arquivo.arq.br/conjunto-residencial-da-varzea-do-carmo</a>
[BR01]	[BR_AcFe01]	Housing Estate Várzea do Carmo - Camila Ferrari	Academia:edu			2011			online	<a href="https://www.academia.edu/31752875/T%C3%ADtulo_V%C3%A1rzea_do_C">https://www.academia.edu/31752875/T%C3%ADtulo_V%C3%A1rzea_do_C</a>
[BR01]	[BR_DoMe01]	Analysis of the original project and the constructed project - Isabela Belém	Docomomo.org.br						online	<a href="http://docomomo.org.br/wp-content/uploads/2016/01/082.pdf">http://docomomo.org.br/wp-content/uploads/2016/01/082.pdf</a>
[BR01]	[BR_AlLaJe01]	Housing Estate Várzea do Carmo - Lauane Almeida, Ana Paula Ladeira, Sara	SlideShare			2015			online	<a href="https://pt.slideshare.net/williandes35/conjunto-habitacional-varzea-do-">https://pt.slideshare.net/williandes35/conjunto-habitacional-varzea-do-</a>
[EL01]	[EL_MPH01]	Description and images from the four projects	Municipality of New Philadelphia, Official Website			2019				<a href="http://www.dimosfx.gr/el/κοινωνικη-κατοικια">http://www.dimosfx.gr/el/κοινωνικη-κατοικια</a>
[EL01]	[EL_ST01]	Greek State Archives where the archive of the Social Housing Agency are kept	Greek State Archives							<a href="http://www.gak.gr/index.php/el/">http://www.gak.gr/index.php/el/</a>
[EL02]	[EL_De01]	"Redevelopment in Tavros: Replacement of old housing]" [11-pages advertising	Aristidis Romanos personal archive							
[EL02]	[EL_De02]	"Regeneration of refugee housing in the Municipality of Tavros" [advertising A3	Aristidis Romanos personal archive							
[ES01]	[ES_DoIb01]	Montbau's Neighbourhood	Foundation Docomomo Ibérico						online	<a href="http://www.docomomoiberico.com/index.php?option=com_k2&amp;view=item&amp;i">http://www.docomomoiberico.com/index.php?option=com_k2&amp;view=item&amp;i</a>
[ES01]	[ES_AHC01]	3rd prize of the contest "Conjunt Parroquial"	Historical archive COAC						online	<a href="http://arxhis.coac.net/flora/jsp/index_castellano.jsp">http://arxhis.coac.net/flora/jsp/index_castellano.jsp</a>
[ES01]	[ES_AHC02]	56 subsidized housing units in the Montbau estate. First phase	Historical archive COAC						online	<a href="http://arxhis.coac.net/flora/jsp/index_castellano.jsp">http://arxhis.coac.net/flora/jsp/index_castellano.jsp</a>
[ES01]	[ES_AHC03]	56 subsidized housing units in the Montbau estate. Second phase	Historical archive COAC						online	<a href="http://arxhis.coac.net/flora/jsp/index_castellano.jsp">http://arxhis.coac.net/flora/jsp/index_castellano.jsp</a>

project name

Neighbourhood Nova Oeiras

project author | collaborators

SILVA, Luís Cristiano da | FALCÃO, Pedro (col.)

office

project year

1953 | 1962-1965 | 1960

constructor (s)

promotion type

Sociedade Nova Oeiras, Lda

private

landscape author | collaborators

TELES, Gonalo Ribeiro | FONTES, Edgar Sampaio (col.)

location - relation city

urban descriptor

total area

40 hectares

housing area

green area

recreation area

typology

tower (t), block (b)

connectivity

other facilities

housing descriptor

no parcels

9 (?)

no buildings

6 (t) + 3 (b)

no floors

10 (t) + 3 (b)

no dwellings

95 (t) + 54 (b)

typology

T1, T3, T4, duplexT3 (t)  
+T2, T4, T6 (b)

density

about 2000 inhabitants per  
40 hectares

other spaces

conservation state

Currently, Nova Oeiras still maintains great urbanity, although it needs some urban fabric recovery and green space maintenance. Preserves great social diversity and quality of urban life.

bibliographical references

1961

1962

1963

1964

1965

1966

1967

1968

1969

1970

1971

1972

1973

1974

1975

1976

1977

1978

1979

1980

1981

1982

1983

1984

1985

1986

1987

1988

1989

1990

1991

1992

1993

1994

1995

1996

1997

1998

1999

2000

2001

2002

2003

2004

2005

2006

2007

2008

2009

2010

2011

2012

2013

2014

2015

2016

2017

2018

2019

2020

2021

2022

2023

2024

2025

2026

2027

2028

2029

2030

2031

2032

2033

2034

2035

2036

2037

2038

2039

2040

2041

2042

2043

2044

2045

2046

2047

2048

2049

2050

2051

2052

2053

2054

2055

2056

2057

2058

2059

2060

2061

2062

2063

2064

2065

2066

2067

2068

2069

2070

2071

2072

2073

2074

2075

2076

2077

2078

2079

2080

2081

2082

2083

2084

2085

2086

2087

2088

2089

2090

2091

2092

2093

2094

2095

2096

2097

2098

2099

2100

2101

2102

2103

2104

2105

2106

2107

2108

2109

2110

2111

2112

2113

2114

2115

2116

2117

2118

2119

2120

2121

2122

2123

2124

2125

2126

2127

2128

2129

2130

2131

2132

2133

2134

2135

2136

2137

2138

2139

2140

2141

2142

2143

2144

2145

2146

2147

2148

2149

2150

2151

2152

2153

2154

2155

2156

2157

2158

2159

2160

2161

2162

2163

2164

2165

2166

2167

2168

2169

2170

2171

2172

2173

2174

2175

2176

2177

2178

2179

2180

2181

2182

2183

2184

2185

2186

2187

2188

2189

2190

2191

2192

2193

2194

2195

2196

2197

2198

2199

2200

2201

2202

2203

2204

2205

2206

2207

2208

2209

2210

2211

2212

2213

2214

2215

2216

2217

2218

2219

2220

2221

2222

2223

2224

2225

2226

2227

2228

2229

2230

2231

2232

2233

2234

2235

2236

2237

2238

2239

2240

2241

2242

2243

2244

2245

2246

2247

2248

2249

2250

2251

2252

2253

2254

2255

2256

2257

2258

2259

2260

2261

2262

2263

2264

2265

2266

2267

2268

2269

2270

2271

2272

2273

2274

2275

2276

2277

2278

2279

2280

2281

2282

2283

2284

2285

2286

2287

2288

2289

2290

2291

2292

2293

2294

2295

2296

2297

2298

2299

2300

2301

2302

2303

2304

2305

2306

2307

2308

2309

2310

2311

2312

2313

2314

2315

2316

2317

2318

2319

2320

2321

2322

2323

2324

2325

2326

2327

2328

2329

2330

2331

2332

2333

2334

2335

2336

2337

2338

2339

2340

2341

2342

2343

2344

2345

2346

2347

2348

2349

2350

2351

2352

2353

2354

2355

2356

2357

2358

2359

2360

2361

2362

2363

2364

2365

2366

2367

2368

2369

2370

2371

2372

2373

2374

2375

2376

2377

2378

2379

2380

2381

2382

2383

2384

2385

2386

2387

2388

2389

2390

2391

2392

2393

2394

2395

2396

2397

2398

2399

2400

2401

2402

2403

2404

2405

2406

2407

2408

2409

2410

2411

2412

2413

2414

2415

2416

2417

2418

2419

2420

2421

2422

2423

2424

2425

2426

2427

2428

2429

2430

2431

2432

2433

2434

2435

2436

2437

2438

2439

2440

2441

2442

2443

2444

2445

2446

2447

2448

2449

2450

2451

2452

2453

2454

2455

2456

2457

2458

2459

2460

2461

2462

2463

2464

2465

2466

2467

2468

2469

2470

2471

2472

2473

2474

2475

2476

2477

2478

2479

2480

2481

2482

2483

2484

2485

2486

2487

2488

2489

2490

2491

2492

2493

2494

2495

2496

2497

2498

2499

2500

2501

2502

2503

2504

2505

2506

2507

2508

2509

2510

2511

2512

2513

2514

2515

2516

2517

2518

2519

2520

2521

2522

2523

2524

2525

2526

2527

2528

2529

2530

2531

2532

2533

2534

2535

2536

2537

2538

2539

2540

2541

2542

2543

2544

2545

2546

2547

2548

2549

2550

2551

2552

2553

2554

2555

2556

2557

2558

2559

2560

2561

2562

2563

2564

2565

2566

2567

2568

2569

2570

2571

2572

2573

2574

2575

2576

2577

2578

2579

2580

2581

2582

2583

2584

2585

2586

2587

2588

2589

2590

2591

2592

2593

2594

2595

2596

2597

2598

2599

2600

2601

2602

2603

2604

2605

2606

2607

2608

2609

2610

2611

2612

2613

2614

2615

2616

2617

2618

2619

2620

2621

2622

2623

2624

2625

2626

2627

2628

2629

2630

2631

2632

2633

2634

2635

2636

2637

2638

2639

2640

2641

2642

2643

2644

2645

2646

2647

2648

2649

2650

2651

2652

2653

2654

2655

2656

2657

2658

2659

2660

2661

2662

2663

2664

2665

2666

2667

2668

2669

2670

2671

2672

2673

2674

2675

2676

2677

2678

2679

2680

2681

2682

2683

2684

2685

2686

2687

2688

2689

2690

2691

2692

2693

2694

2695

2696

2697

2698

2699

2700

2701

2702

2703

2704

2705

2706

2707

2708

2709

2710

2711

2712

2713

2714

2715

2716

2717

2718

2719

2720

2721

2722

2723

2724

2725

2726

2727

2728

2729

2730

2731

2732

2733

2734

2735

2736

2737

2738

2739

2740

2741

2742

2743

2744

2745

2746

2747

2748

2749

2750

2751

2752

2753

2754

2755

2756

2757

2758

2759

2760

2761

2762

2763

2764

2765

2766

2767

2768

2769

2770

2771

2772

2773

2774

2775

2776

2777

2778

2779

2780

2781

2782

2783

2784

2785

2786

2787

2788

2789

2790

2791

2792

2793

2794

2795

2796

2797

2798

2799

2800

2801

2802

2803

2804

2805

2806

2807

2808

2809

2810

2811

2812

2813

2814

2815

2816

2817

2818

2819

2820

2821

2822

2823

2824

2825

2826

2827

2828

2829

2830

2831

2832

2833

2834

2835

2836

2837

2838

2839

2840

2841

2842

2843

2844

2845

2846

2847

2848

2849

2850

2851

2852

2853

2854

2855

2856

2857

2858

2859

2860

2861

2862

2863

2864

2865

2866

2867

2868

2869

2870

2871

2872

2873

2874

2875

2876

2877

2878

2879

2880

2881

2882

2883

2884

2885

2886

2887

2888

2889

2890

2891

2892

2893

2894

2895

2896

2897

2898

2899

2900

2901

2902

2903

2904

2905

2906

2907

2908

2909

2910

2911

2912

2913

2914

2915

2916

2917

2918

2919

2920

2921

2922

2923

2924

2925

2926

2927

2928

2929

2930

2931

2932

2933

2934

2935

2936

2937

2938

2939

2940

2941

2942

2943

2944

2945

2946

2947

2948

2949

2950

2951

2952

2953

2954

2955

2956

2957

2958

2959

2960

2961

2962

2963

2964

2965

2966

2967

2968

2969

2970

2971

2972

2973

2974

2975

2976

2977

2978

2979

2980

2981

2982

2983

2984

2985

2986

2987

2988

2989

2990

2991

2992

2993

2994

2995

2996

2997

2998

2999

3000

3001

3002

3003

3004

3005

3006

3007

3008

3009

3010

3011

3012

3013

3014

3015

3016

3017

3018

3019

3020

3021

3022

3023

3024

3025

3026

3027

3028

3029

3030

3031

3032

3033

3034

3035

3036

3037

3038

3039

3040

3041

3042

3043

3044

3045

3046

3047

3048

3049

3050

3051

3052

3053

3054

3055

3056

3057

3058

3059

3060

3061

3062

3063

3064

3065

3066

3067

3068

3069

3070

3071

3072

3073

3074

3075

3076

3077

3078

3079

3080

3081

3082

3083

3084

3085

3086

3087

3088

3089

3090

3091

3092

3093

3094

3095

3096

3097

3098

3099

3100

3101

3102

3103

3104

3105

3106

3107

3108

3109

3110

3111

3112

3113

3114

3115

3116

3117

3118

3119

3120

3121

3122

3123

3124

3125

3126

3127

3128

3129

3130

3131

3132

3133

3134

3135

3136

3137

3138

3139

3140

3141

3142

3143

3144

3145

3146

3147

3148

3149

3150

3151

3152

3153

3154

3155

3156

3157

3158

3159

3160

3161

3162

3163

3164

3165

3166

3167

3168

3169

3170

3171

3172

3173

3174

3175

3176

3177

3178

3179

3180

3181

3182

3183

3184

3185

3186

3187

3188

3189

3190

3191

3192

3193

3194

3195

3196

3197

3198

3199

3200

3201

3202

3203

3204

3205

3206

3207

3208

3209

3210

3211

3212

3213

3214

3215

3216

3217

3218

3219

3220

3221

3222

3223

3224

3225

3226

3227

3228

3229

3230

3231

3232

3233

3234

3235

3236

3237

3238

3239

3240

3241

3242

3243

3244

3245

3246

3247

3248

3249

3250

3251

3252

3253

3254

3255

3256

3257

3258

3259

3260

3261

3262

3263

3264

3265

project name

Neighbourhood Nova Oeiras

[PT01]

project author | collaborators

SILVA, Luís Cristino da | FALCÃO, Pedro (col.)

office

project year

1953 | 1962-1965 | 1960

constructor (s)

Sociedade Nova Oeiras, Lda

promotion type

private

landscape author | collaborators

TELES, Gonalo Ribeiro | FONTES, Edgar Sampaio (col.)

location - relation city

satellite | city fringe | suburbia | centre | other

urban descriptor

total area40 hectares

housing descriptor

no parcels9 (?)

housing area

no buildings6 (t) + 3 (b)

green area

no floors10 (t) + 3 (b)

recreation area

no dwellings95 (t) + 54 (b)

typology

tower (t), block (b)

typology

T1, T3, T4, duplex T3 (t) + T2, T4, T6 (b)

connectivity

Separation between road and pedestrian systems

density

about 2000 inhabitants per 40 hectares

other facilities

equipment and commerce surrounded by green public spaces

other spaces

conservation state

Currently, Nova Oeiras still maintains great urbanity, although it needs some urban fabric recovery and green space maintenance. Preserves great social diversity and quality of urban life.

historiographical references

Fernandes, Jos   Manuel; Janeiro, Maria de L  ndes [editors] (2013). The Nova Oeiras Book. Documentation for the application for UNESCO World Heritage of the Nova Oeiras Residential Neighbourhood, Oeiras Municipality, Portugal. Oeiras: C  mara Municipal de Oeiras. Translated by Calouste Gulbenkian. [PT\_F04u01]

Fernandes, Jos   Manuel; Janeiro, Maria de L  ndes [editors] (1996). Lu  s Cristino da Silva, Arquitecto. Lisboa: ed. Funda  o Calouste Gulbenkian. [PT\_F04u02]

Milheiro, Ana (coord.), (2017) Optimalit  : Sub  rbia 3 – Researchers' Perspectives. Mass Housing Infrastructures (Lisbon, Luanda, Moscow). Porto: AFDJAC, ISBN: 978-959-984914-0. [PT\_F04u03]

archive source

Tower D | CM-OEIRAS | Process n. 1014 - 1957 [PT\_CM004]

Tower G | CM-OEIRAS | Process n. 1016 - 1957 [PT\_CM006]

Tower H | CM-OEIRAS | Process n. 1009 - 1962 [PT\_CM007]

additional notes | information

The central nucleus of the plan follows the "Athens's Charter" as defined by Le Corbusier - 6 towers, 6 blocks and a complex of equipment and commerce surrounded by green public spaces with separation between road and pedestrian system (F04u01:15) Furthermore, this Neighbourhood is structured within an overplanned complex following an innovative and modern landscaping project that enabled the plantation of about 700 species in the end of the 50's, and which acquired a defining body and presence after 50 years of growth (F04u01:39).



gps 38°42'28.69"N 9°19'15.04"W  
address | district  
Alameda Conde Oeiras | Oeiras

city Lisbon  
country Portugal



zoom + images

legend

1-Isolated view around 1959-61 | 2-Aerial view around 1960 | 3-Plan of Nova Oeiras (1960) with the markings of the surrounding area | 4-Isolated view of Nova Oeiras Neighbourhood | 5-Isolated view of the central area, with tennis courts surrounded by the towers, 1966 | 6- General plan, with 3 colours: red (towers), blue (blocks) and yellow (Commercial center) | 7- Residential Tower - general view | 8- View over the neighbourhood and the Tagus river from the terrace on the roof of one of the towers | 9-Residential Tower 1, plans and elevations

@ images credits

@ Lu  s Cristino da Silva (architect), p. 171 | 2 Lu  s Cristino da Silva, p. 187 | 3 Lu  s Cristino da Silva, p. 181 | 4 Archive CHD photos by Carlos Daniels, 2000 | 5- Imagens do Centro, ed. CHD by R  ul Constantino | 6- Global V archive | 7- Nova Oeiras Book by AI, 2014, p. 113 | 8- Nova Oeiras Book by AI, 2014, p. 18 | 9- GRUNOV archive

involved persons:

In  s Lima Rodrigues

how to cite:

<https://www.cost.eu/actions/CA18137/etabs/Name:overview>

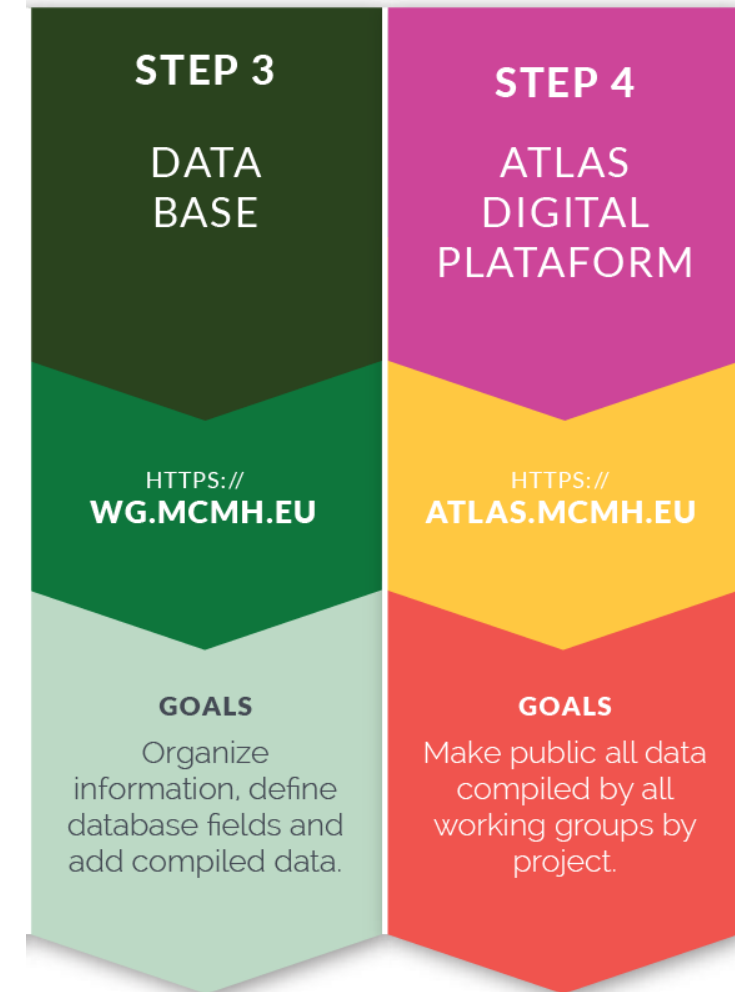
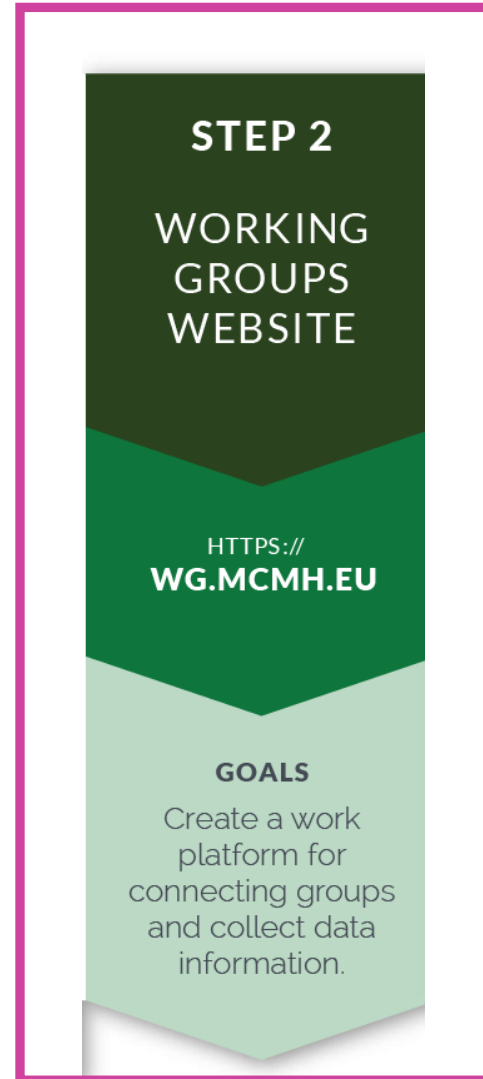
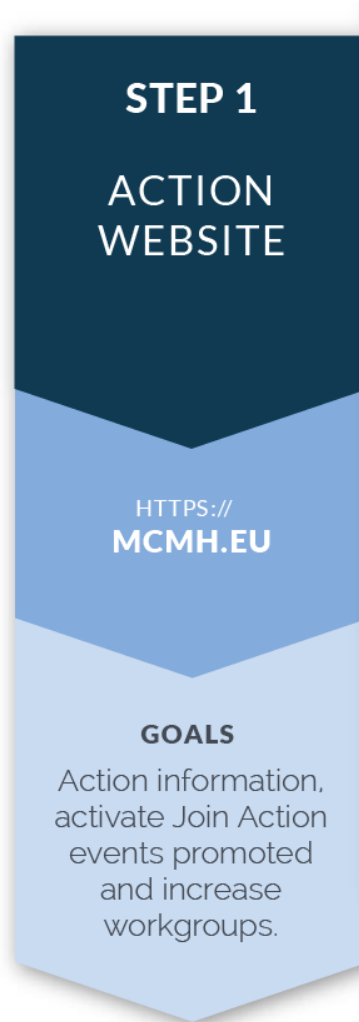

Can we define the criteria that we should have in the DATABASE and in the future ATLAS from the Architectural View?

Or in other words...

**Let's define the criteria** that we should have in the DATABASE and in the future ATLAS from the Architectural View

**WHICH ONES?**

Grid CIAM Grid model presented in the VII CIAM, Bergamo, 1948

DWELL

WORKING

CULTIVATE THE  
BODY AND THE  
SPIRIT

TO CIRCULATE

DIVERSE

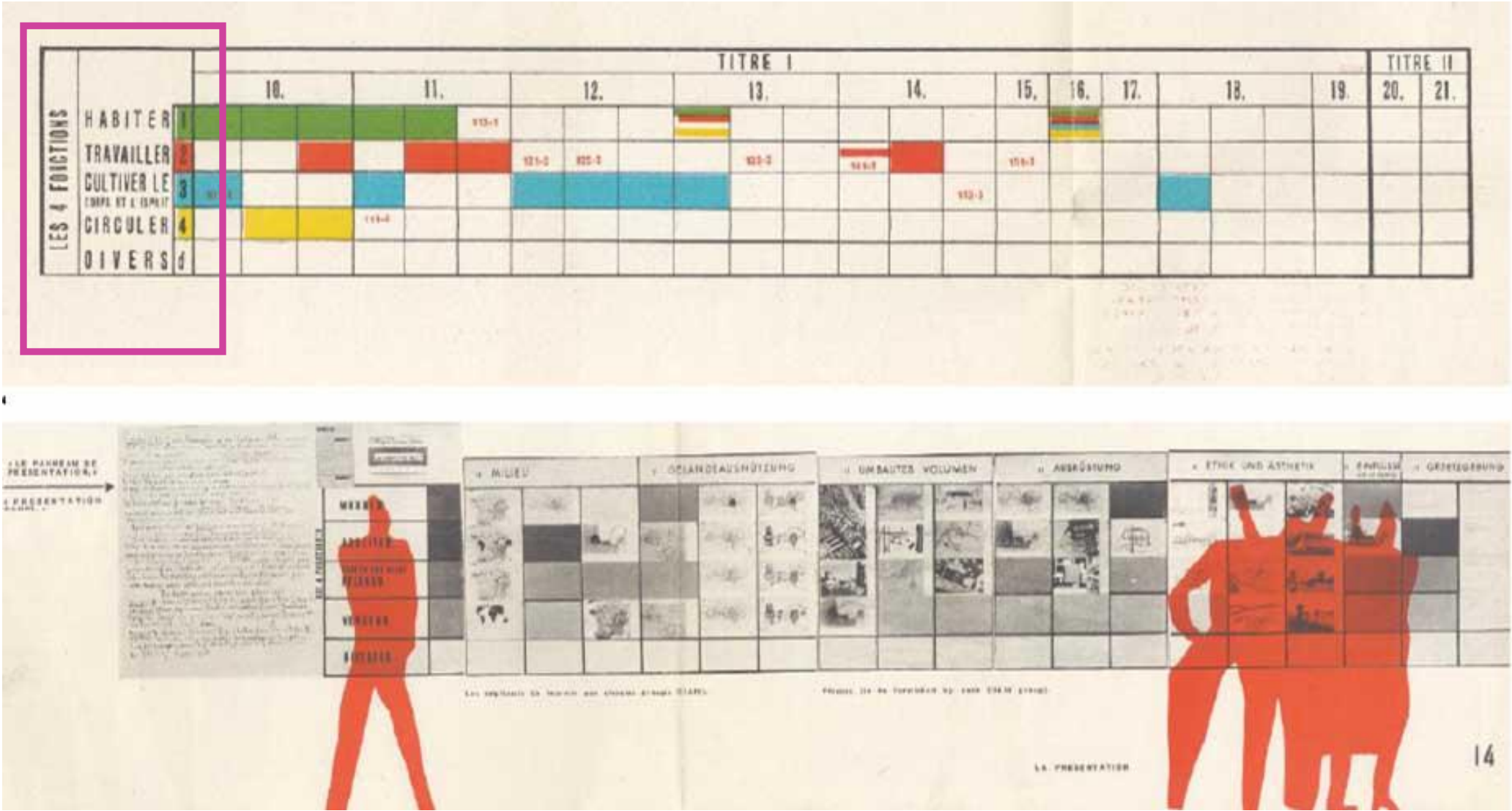

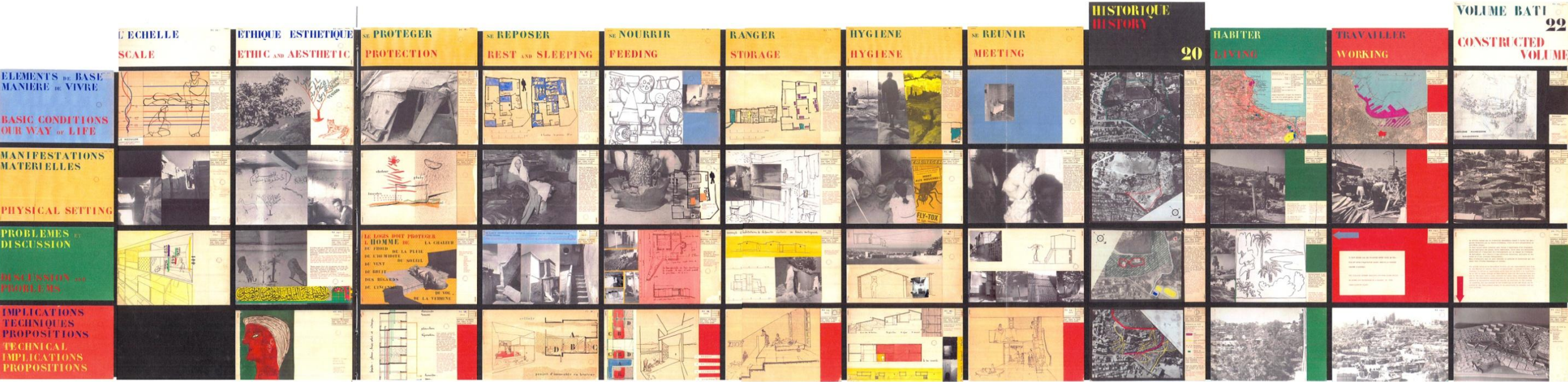

THANK YOU



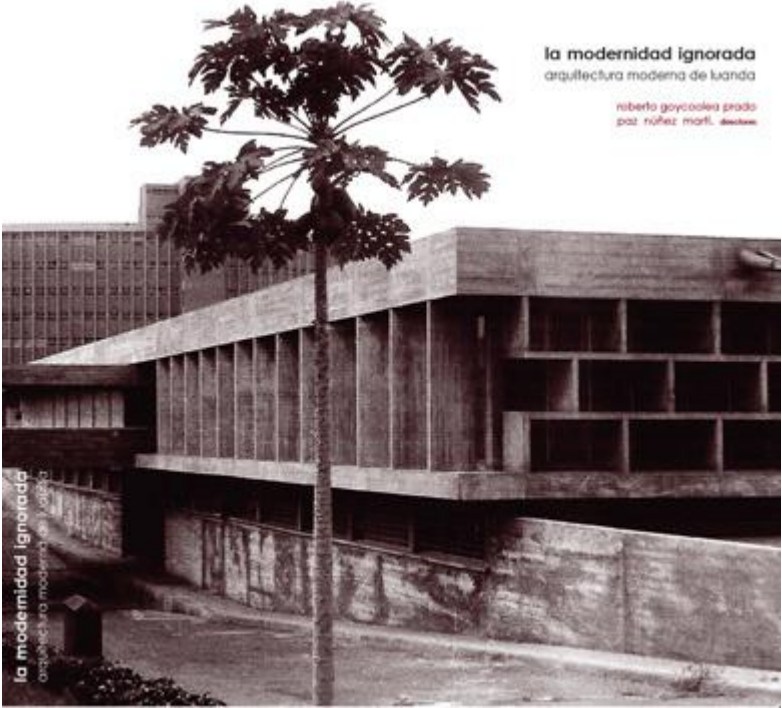
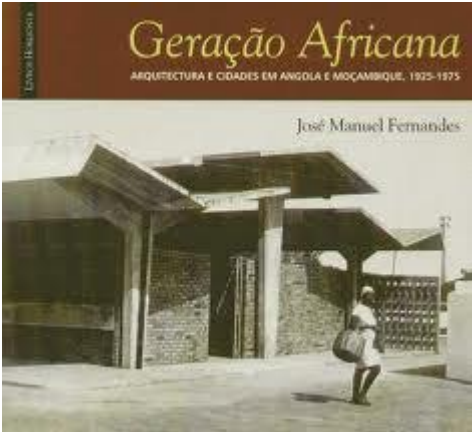
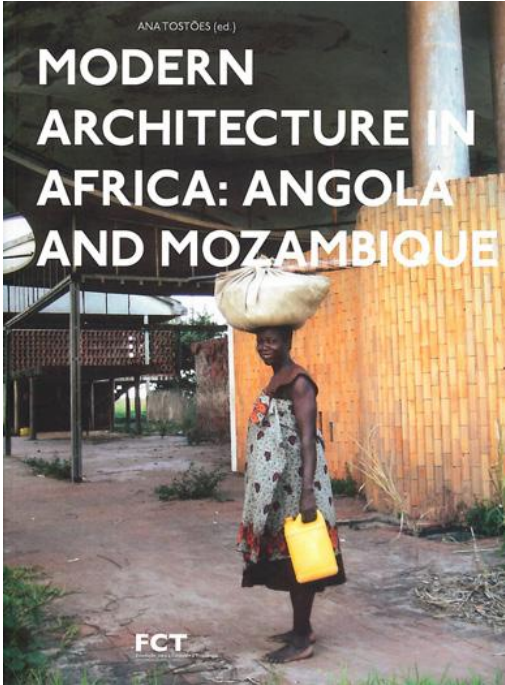
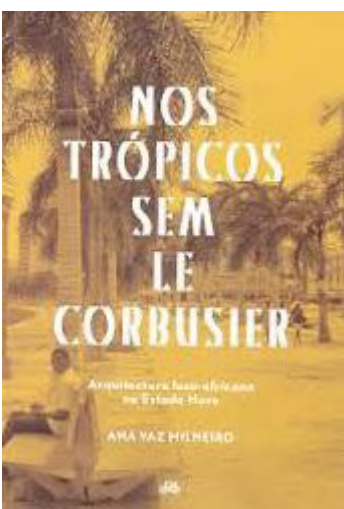

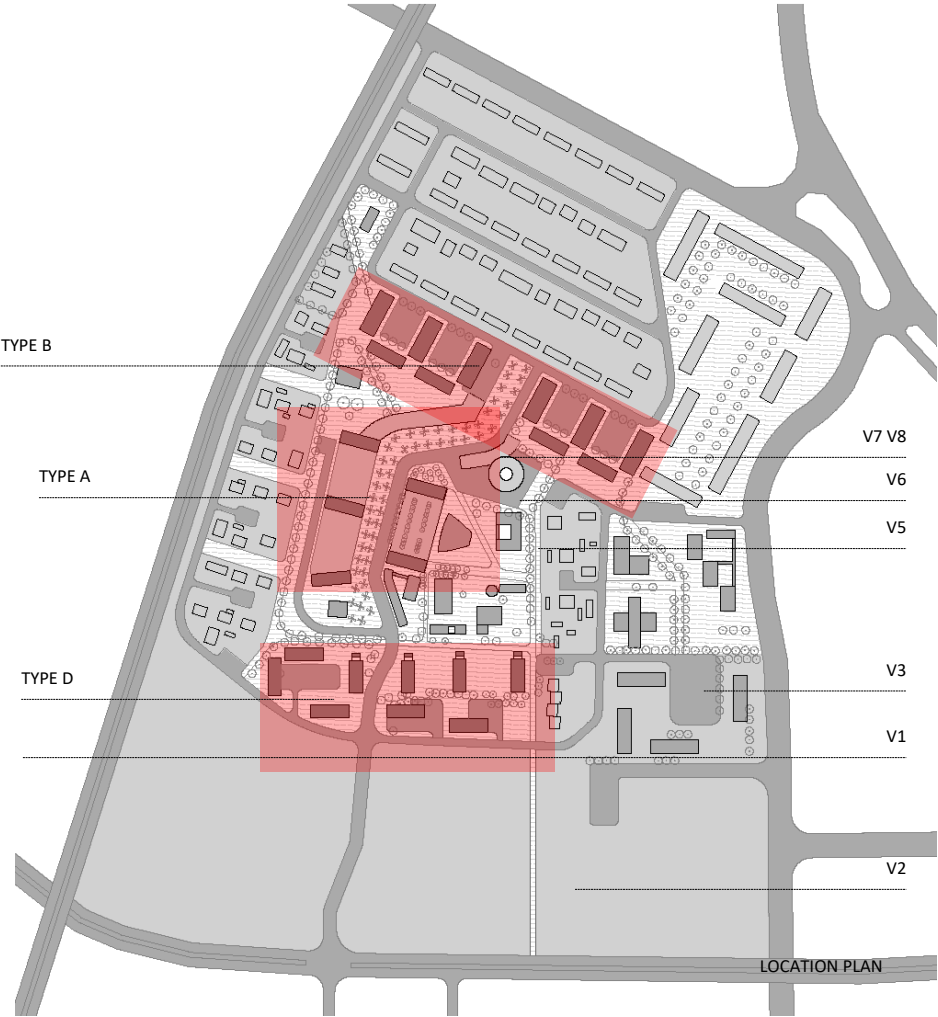

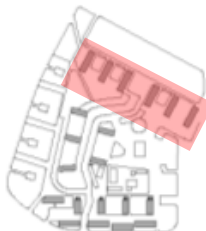

**BLOCKS – TYPE B | 1963-1966 | Simões de Carvalho, Pinto da Cunha, Alfredo Pereira | Luanda, Angola**



SOUTHEAST FACADE

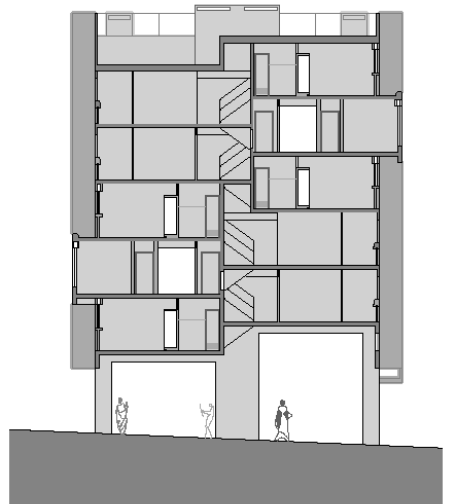

SECTION AB



NORTHWEST FACADE

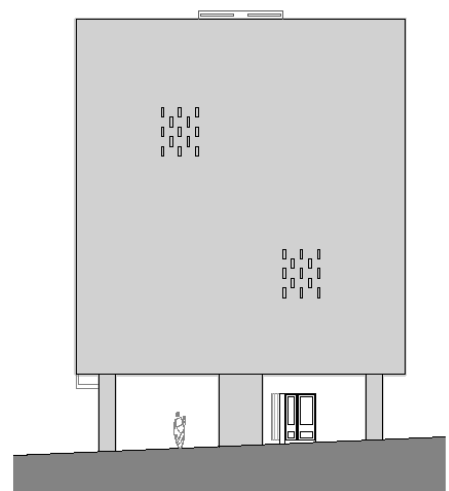

SOUTHWEST FACADE



**BLOCKS – TYPE D | 1963-1966 | Simões de Carvalho, Pinto da Cunha, Alfredo Pereira | Luanda, Angola**

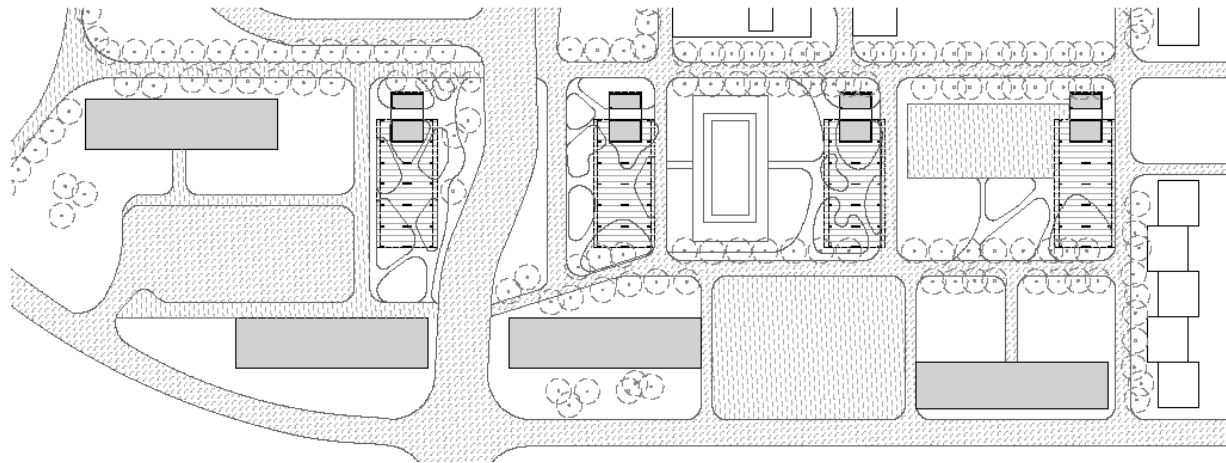
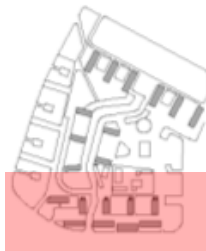

LOCATION PLAN



WEST FACADE

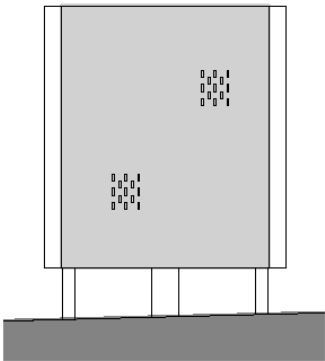

SOUTH FACADE

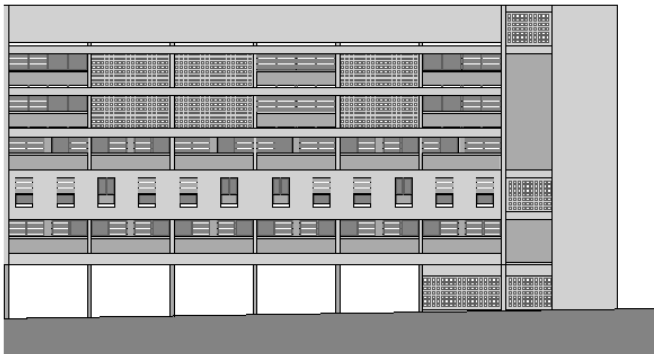

EAST FACADE

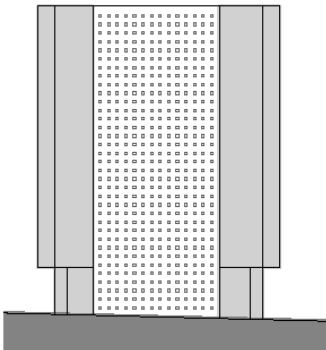

NORTH FACADE



Apartment access galleries



Blocks – Type B | Floor Plans 3,4,5, 6

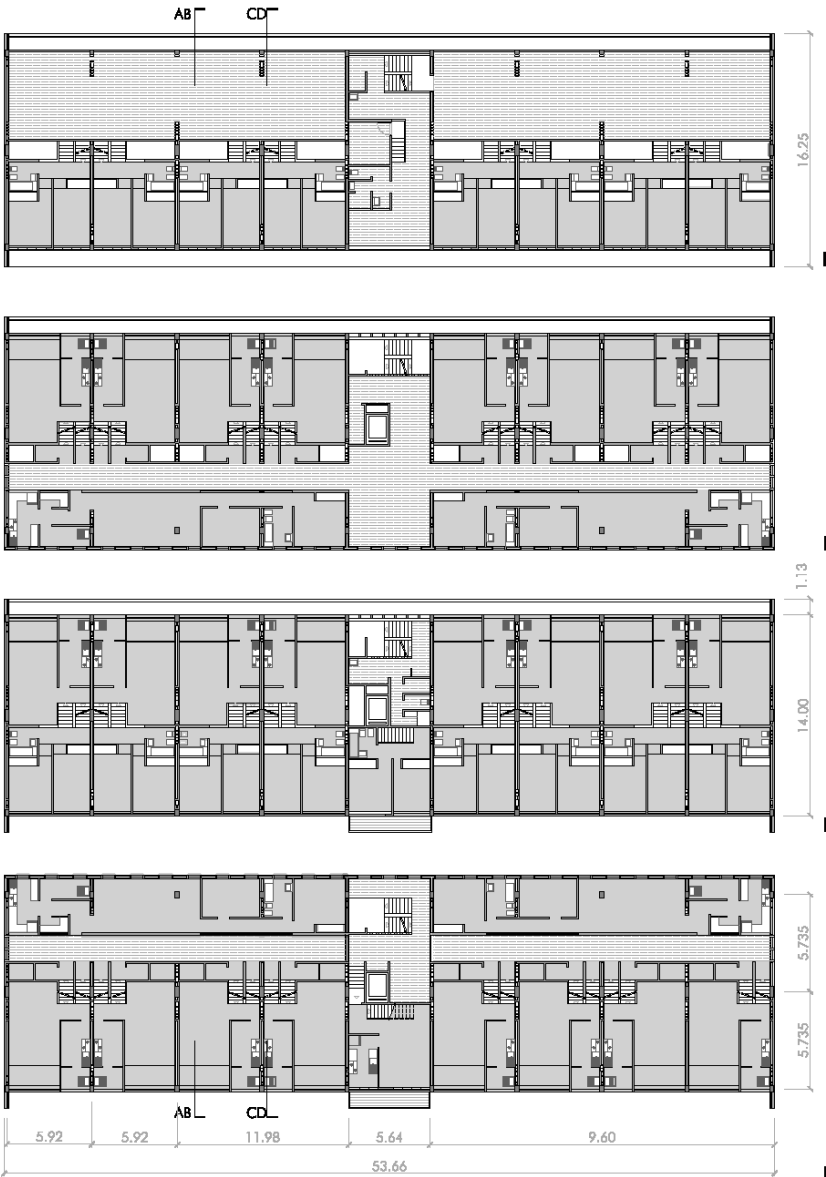

Blocks – Type D | Floor Plans

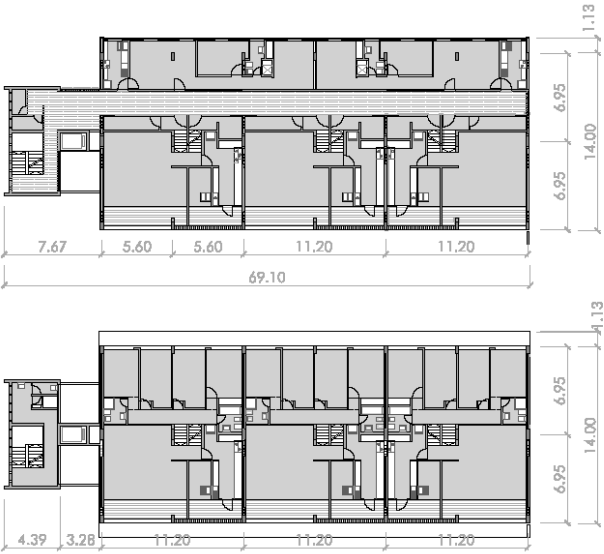



BLOCKS – TYPE A

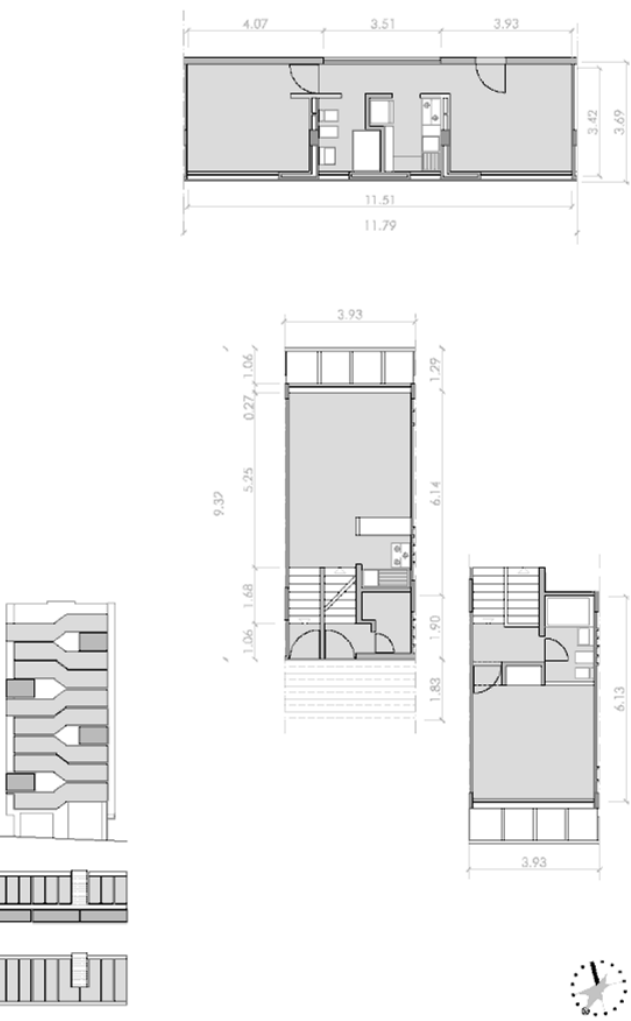

BLOCKS – TYPE B

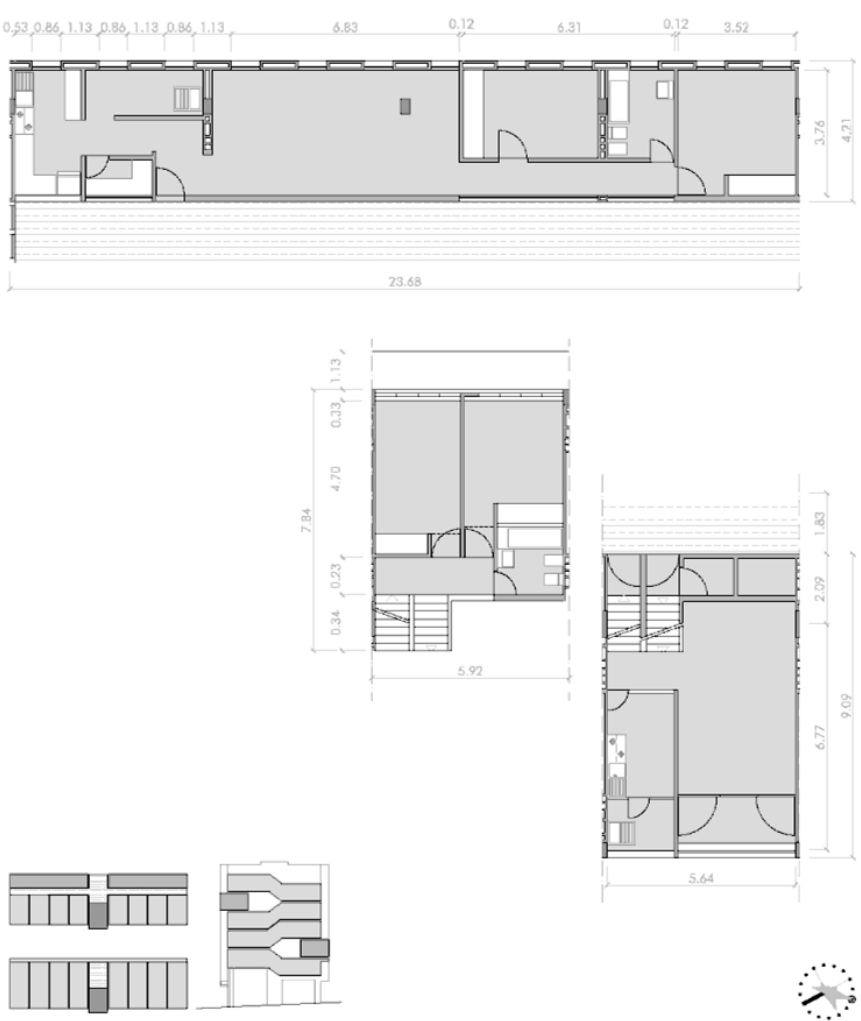

BLOCKS – TYPE D

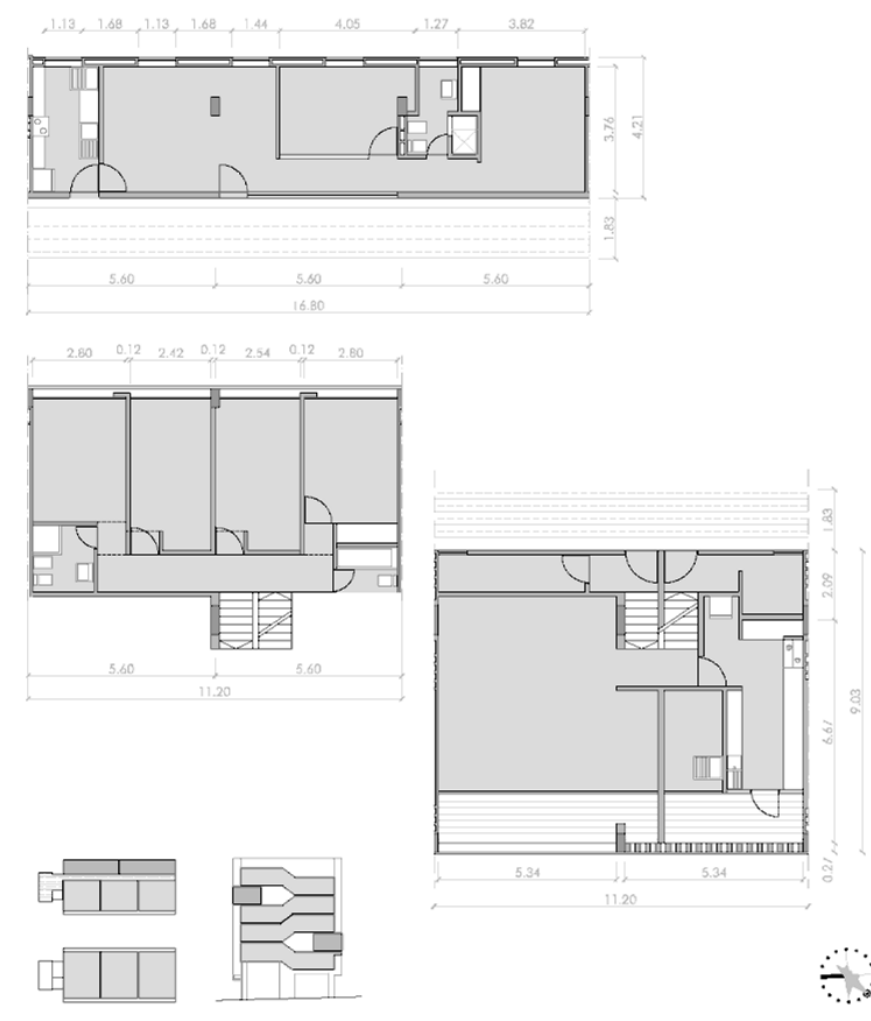



Cover and two pages of a brochure on the "Ascoral Grid" as originally published in l'Architecture d'Aujourd'hui 1948:7.

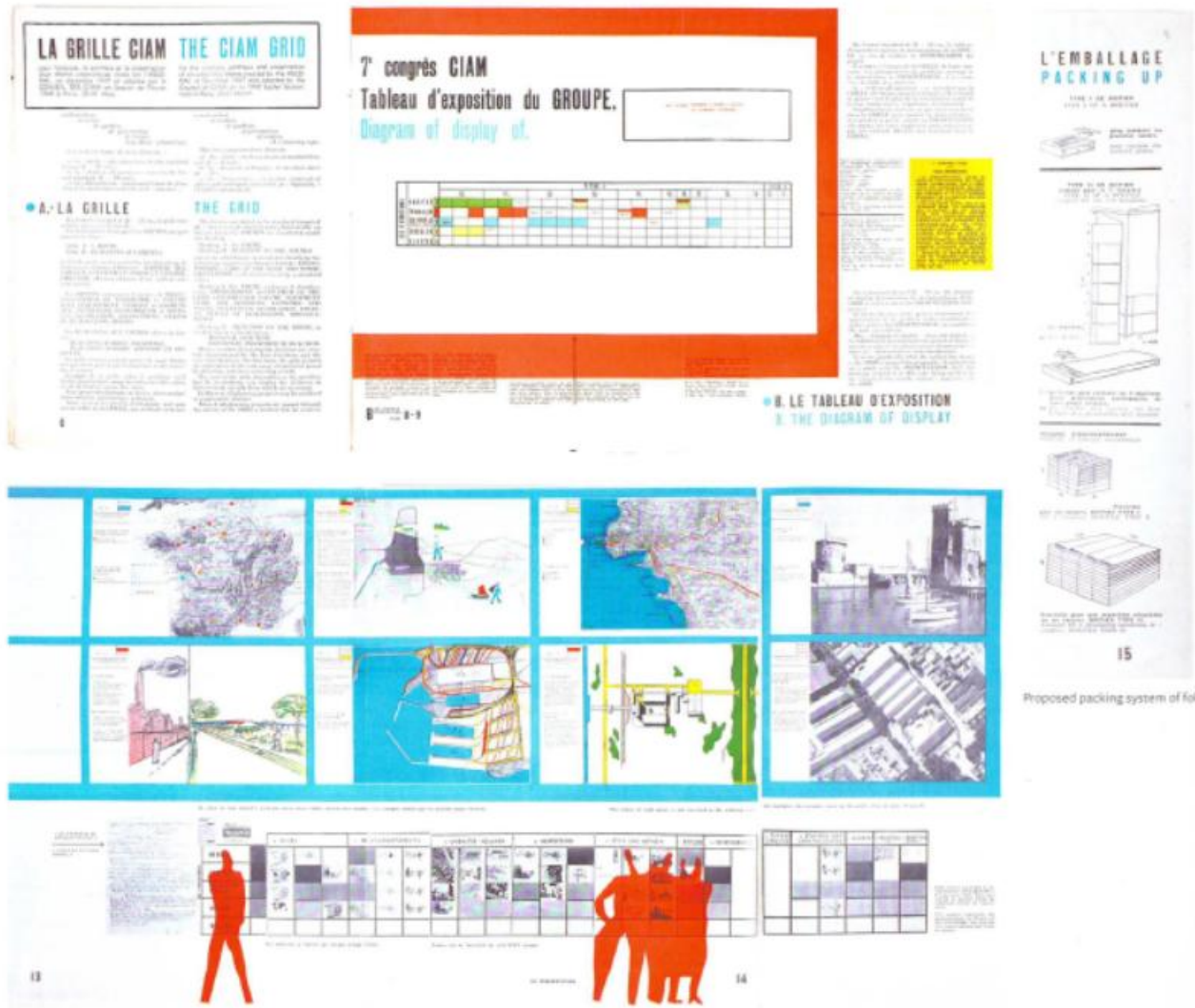

Proposed packing system of folded grid.

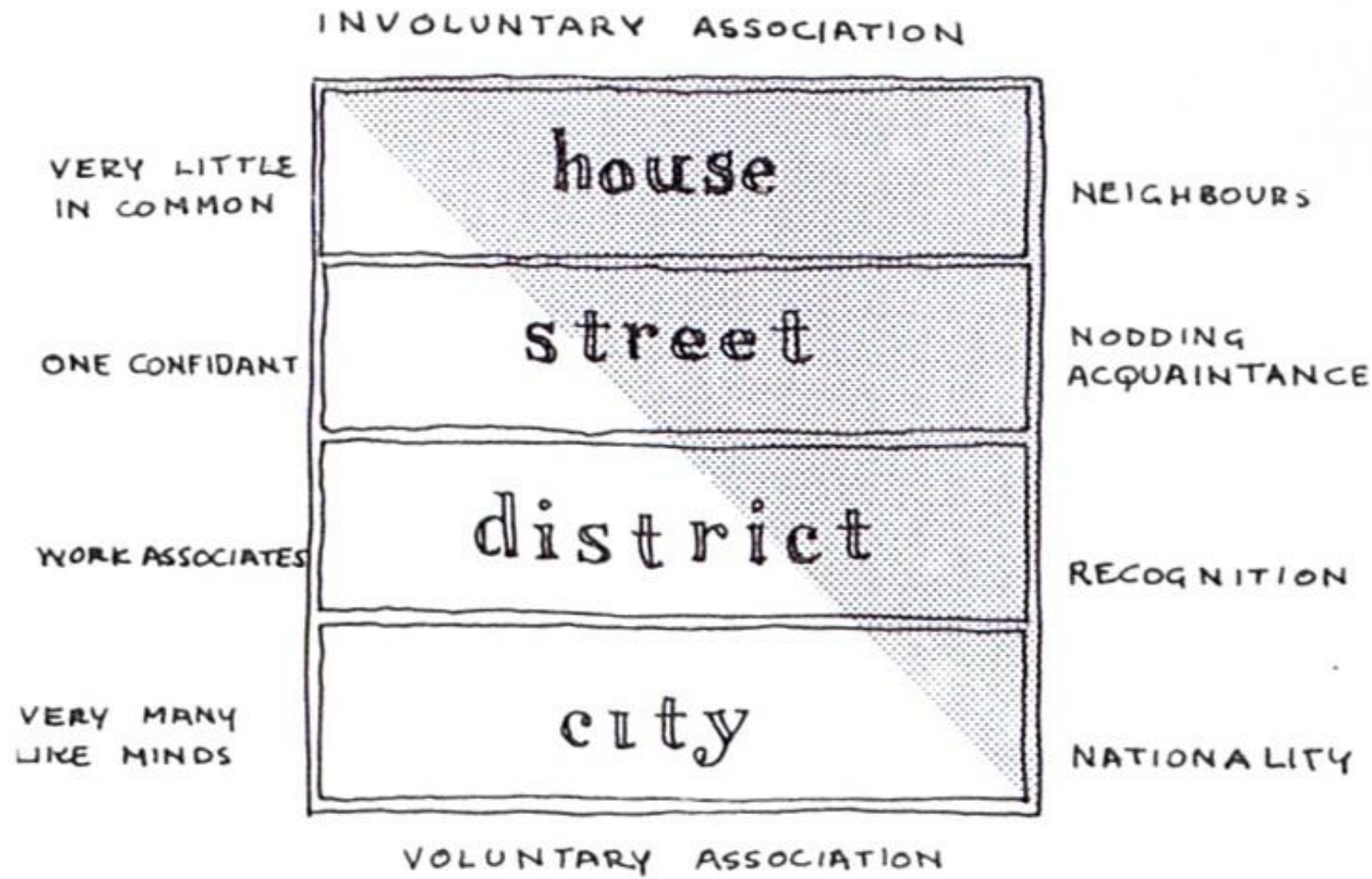



The CIAM Grid was devised and developed on 16 December 1947 by ASCORAL, the association in charge of preparing CIAM VII, which, under Le Corbusier's leadership, brought together such people as Jean Laurent, Roger Aujame, Georges Candilis, Hyacinthe Dubeuil, Pierre Jeanneret, André Sive, André Wogenscky, Dr. Pierre Winter and the mathematician Robert Le Lionnais. Tested out in early 1948 by the ATBAT and then subsequently adopted by the CIAM Council (Paris, 28-31 March 1948), it was submitted to the participants at the seventh meeting, whose theme was 'The Athens Charter in Practice' (Bergamo, 22 -31 July 1949).

Following up on CIAM VI, which had dealt with the question of the 'human community in modernist civilisation' (Bridgwater, September 1947), the objective of CIAM VII was to consider the 'challenges that modern society poses for urbanism'. To do so, it was planned that each CIAM group be asked to present 'one, two, three ... urban plans' in Bergamo. The objective was to obtain, by comparing these contributions, an overall view of the 'broad spectrum of themes' spanning urbanism.